16 PAGES TODAY

The Portsmouth Daily Times.

16 PAGES TODAY

VOLUME NINETEEN — PORTSMOUTH, OHIO. SATURDAY, MAY 11, 1912. — PRICE THREE CENTS

GREAT BATTLE COMING SOON IN OLD MEXICO

THE COMING BATTLE IN MEXICO

Distance between main forces at midnight Friday 40 miles.
Leader of Federal Troops, General Huerta.
Leader of Rebel Troops, General Orozco.
Government troops number 10,000.
Rebel troops number 7,000.
Federal armament, two batteries, 38 field pieces and 22 machine guns.
Troops carry 300 rounds of ammunition each.
Rebel armament, machine guns, unknown; 5 cannons, 7000 rifles of various makes, Men carrying 150 rounds each of ammunition.
Federals claim better equipment with victory certain.
Rebels claim victory because the federals are composed mostly of relief convicts who will not fight.
Proposed time of battle today or Sunday.

(By United Press.)

El Paso, Texas, May 11—Unofficial reports indicated sweeping rebel reverses at Bermejillo reached El Paso from the front at noon. General Orozco has called for all the reserves available to join him immediately. Fighting near Bermejillo continued all night and was still in progress at noon, according to reports received here.

(By United Press.)

El Paso, Texas, May 11—In the little box car telegraph office off the desert near Bermegillo, Mexico, General Joaquin Tellez of the federal army today dictated a statement to the United Press giving the lineup of the two forces just before the battle which will probably decide the outcome of the present revolution as well as the fate of the Madero government. General Huerta was then 3 miles distant, having made a night march across the desert towards General Orozco's rebel troops whom he expected to encounter today.

General Tellez said:

"The revolutionists are tired and hungry in the desert. We send our cavalry against them killing 100 and putting them to flight. Our troops are full of spirit and our equipment could not be better."

All efforts to obtain news from the revolutionary forces were unsuccessful. The United Press correspondent with Orozco was not permitted to send any messages to the American border.

El Paso, May 11—Gen. Huerta with the Mexican federal army at daybreak today occupied Peronal, which was abandoned by the Orozco army. The Federals moved forward slowly towards Canejo. Gen. Rabago is bringing up the rear guard, while General Aubert, with 4,000 men is threatening the flank of the Orozco army. The federal forces under Huerta now number in excess of 10,000 men.

(By Associated Press.)

Juarez, Mex., May 11.—A flash received here late this afternoon says that General Gomez has disappeared.

WHILE THE BOSS IS AWAY

REPUBLICAN BATTLE FOR DELEGATES FAST DRAWING TO A CLOSE

(By Associated Press.)

Washington, May 11—The make-up of the Republican national convention will be practically completed within the next two weeks. In the eight days ending next Saturday night, 200 delegates will be chosen, and of the 100 left to be chosen then, 48 will be from Ohio and 24 from New Jersey.

To date 786 of the 1078 delegates have been chosen according to the Roosevelt estimate while the Taft estimate is 20 less. The difference is over the Maryland delegation where the Taft people say that the complexion of the 16 delegates will not be determined until the state convention on Tuesday clears it up. Also Kansas where the Roosevelt records show that 14 delegates have been chosen while the Taft men only admit that 10 have been elected.

Included in the 200 delegates who are to be selected next week are 26 from Texas, 26 from California, 24 from Minnesota, 14 from Washington, 22 from North Carolina, 16 from West Virginia and scattering delegates in many other states.

Bryan Not Coming

Columbus, O., May 11—Harvey C. Garber today announced that William Jennings Bryan would not again come into Ohio prior to the primaries on May 21. He gave no reason for cancelling the proposed trip.

The Taft Itinerary

L. C. Laylin, Ohio manager of the Taft campaign, gave out the Taft itinerary for the remainder of next week. Following his Monday trip the president on Tuesday will start at East Liverpool, speak at Alliance, Canton, Warren, Akron, Kent, Ravenna and hold a night meeting at Youngstown.

Spending Tuesday night at Zanesville he will speak Wednesday at Newark, Mt. Vernon, Mansfield, Galion, Oberlin, Elyria and Wednesday night at Sandusky.

Wednesday night, all of Thursday and Thursday night the president will spend in Cleveland.

Friday the president will be at Lorain and cities intervening to Toledo where he will speak and spend the night.

Saturday he will speak at Wauseon, Napoleon, Defiance, Paulding, VanWert, Lima, Sidney, Bellefontaine and a night meeting at Springfield.

The president will spend Sunday at Cincinnati. Monday he will speak at Hamilton, Eaton, Richmond, Piqua, Troy, Greenville and Dayton, going into Cincinnati for the night. Tuesday he will vote at the primary and Tuesday afternoon at 3 o'clock he will leave for Washington.

DIXIE FLYER IS WRECKED TWO KILLED

(By United Press.)

Vincennes, Ind., May 11.—Two persons were killed, one fatally injured and six others hurt today when the Dixie Flyer, northbound, on the Chicago & Eastern Illinois railroad crashed into a freight train on a siding here.

The dead are: W. L. Miller, Vicksburg, Ind.; S. M. Hyatt, of Shellburn, Ind. The fatally injured: Joseph Ramsey, of Clinton, Pa.

MRS. SCHENK TO BE TRIED

(By Associated Press.)

Wheeling, W. Va., May 11.—District Attorney Handlan was instructed by the court today to have Mrs. Laura Farnsworth Schenk appear before the court on Monday, May 13, and then formally withdraw the charges against her or place her on trial. Mrs. Schenk is charged with trying to poison her millionaire husband, John O. Schenk.

RAINS AGAIN CAUSE RISE IN RIVER

(By United Press.)

New Orleans, La., May 11—The revenue cutters Windom and Winona arrived here today and at once proceeded up the river to aid in the rescue work about New Roades and other points in the heart of the flood district.

Rains which prevailed over the entire state did not let up until this morning and the situation now is extremely grave. Water is up to the door sills in the homes at New Roades. The inhabitants refused to heed the warnings of officials and are clinging blindly to their homes and for this reason many lives may be lost.

The levee broke at Plauchille today and the town is now under several feet of water.

Guess you've noticed there's another weather sharp exploded today? Doc Williamson thought he knew a heap about th' weather but I guess I've showed him up. I thought for a time there was so many amateurs a buttin' into my game of comin' out flat footed for th' popular recall of weather decisions, but I guess such a drastic measure ain't necessary. I'm perfectly able t' handle th' situation myself. Here's for tomorrow:

Ohio—Thunderstorms tonight and Sunday; cooler Sunday.

Kentucky—Thunder storms this afternoon and tonight, colder; Sunday fair and colder.

FLOYD ALLEN GOES ON WITNESS STAND

(By Associated Press.)

Wytheville, Va., May 11.—Floyd Allen, on trial here for the murder of Judge William Foster, in the Carroll county court room at Hillsville, March 14th, today took the witness stand in his own behalf. He denied the charge that he fired first and says that Sheriff Webb fired the first shot. He said he had his pistol in his pocket at the time of the shooting and did not take it out until several shots were fired at him. Allen said that Clerk of Courts Dexter also shot him before he took his pistol out of his pocket.

TAINTED MEAT IS SCORED

(By United Press.)

Washington, May 11—"A greater number of Americans than are down under two miles of water go down under six feet of ground every year from eating tainted meat," said Mrs. C. B. Lewis, before the House committee on expenditures and agriculture today in advocating the meat inspection service.

COLORED MAN REAL LUCKY

(By Associated Press.)

Kent, O., May 11—Charles Ramsey, colored, unearthed a box containing $500 in gold coin today while preparing a bed for a man. His father Jonathan Ramsey, a slave buried the box 20 years ago, and later died in the Soldiers' Home at Sandusky, O.

James Mitchell, well known colored man, is handsomely repainting his fine large residence property on Sixth street.

CONFERENCE IS TO HAVE BATTLE

(By United Press.)

Minneapolis, Minn., May 11—A fight on the question of striking out of the church rules the amusement clause will be made on the floor of the Methodist conference before the end of the present session. This became known today when two reports on the question were submitted.

The majority report favored striking out the clause and the minority members of the committee strongly advocated leaving the present rule unchanged.

SAILED IN AN AIRSHIP

(By United Press.)

Marblehead, Mass., May 11—With Rear Admiral B. A. Fiske as a passenger, Aviator Philip Ward Page rose from Marblehead Bay today, circled the harbor for 15 minutes and after doing a few aerial stunts over the battleship Georgia landed safely.

Rear Admiral Fiske is the first United States naval officer of such rank to take a flight in a hydroaeroplane.

RED CROSS DRILL GETS BIG CROWD

(By United Press.)

Washington, May 11—Dead and dying littered the park around the Washington monument this afternoon. Carnage and bloodshed made a gory spectacle like a battlefield but it was all "make believe," being the drills of the teams attending the international convention of the Red Cross Society and the "dead and dying" enjoyed it as well as an immense audience comprising the diplomatic and congressional corps and all official Washington. Society belles, headed by Miss Marion Oliver, daughter of the assistant secretary of war, and Miss Alva Meyer, daughter of the secretary of the navy, led rival teams of Red Cross nurses.

Strike In Atlanta

(By Associated Press.)

Atlanta, Ga., May 11.—The pressmen of this city went on a strike today in sympathy with the striking pressmen of Chicago and other Hearst papers. The three Georgia newspapers have agreed to stand together in the strike. The Georgian was unable to get out its noon edition and the Journal also refused to publish an early edition.

IN GEORGIA.

(By Associated Press.)

Atlanta, Ga., May 11.—Roosevelt Republicans from most of the Georgia counties met today to choose representatives to the state convention to be held on May 17 to name delegates to the National convention.

PEN SHORTAGE GROWS LARGER

(By United Press.)

Columbus, O., May 11—With Irvin N. Rex, chief clerk at the Ohio penitentiary, under suspension and practically a prisoner in the hands of his attorneys, state examiners are today delving deeper in the pen accounts trying to find the exact conditions of its finances. No criminal charge has been filed against Rex but Chief Fiscal Officer E. Frank Brown claims to have discovered shortages that already aggregate $7,200.

"We're going to sift this matter to the bottom," said Attorney General Hogan today. Far into the night Hogan and Prosecutor Turner quizzed Rex as to the accounts but the chief clerk denied all guilt.

Though Rex has not been placed under arrest he is practically a prisoner on parole, under his own recognizance. Commenting further on the situation Attorney General Hogan said:

"Rex will have to settle with the state, not with us."

The alleged shortage all occurred since April, 1911. It is said that Rex issued checks to himself in various forms in that period in sizes of from $100 to $200.

Governor Harmon today authorized Attorney General Hogan to make any arrests he deemed necessary as soon as he was confident that money had been taken with criminal intent. Hogan said in case of any actual descrepancy, he would not wait for the formality of a grand jury investigation but would immediately make arrests through a justice of the peace.

BACK TO CANADA.

Chicago, May 11.—Dr. William Beatty Nesbitt was taken back to Toronto, Canada, today. He is accused of making false statements to the Canadian minister of finance.

Bolt In Alabama

(By Associated Press.)

Birmingham, Ala., May 11.—Birmingham Republicans from the First, Second, Fifth and Ninth congressional districts held a convention this morning prior to the regular convention, which began at noon to select delegates to the national convention. Two will be selected from each district to the national convention.

IS TO ADVANCE SCIENTIFIC FARMING

(By United Press.)

Chicago, May 11—To promote scientific farming as planned by the council of grange exchanges, Julius Rosenwald, president of Sears, Roebuck & Company, announced today that he would give one million dollars. Of this fund $100,000 is to be made available at once and the remainder when it is demonstrated that the plan is successful. One hundred counties selected by the exchanges will receive the first $100,000 and the remainder will be divided among 1,000 counties.

L. H. Henderson, superintendent of the city street cleaning department, Friday purchased a mule of Morris Jones, of Russell, Ky.

ROOSEVELT LOSING HIS TEMPER

(By Associated Press.)

New York, May 11.—Commenting today on the resolution of Representative Clayton, which proposed that the term of the President should be extended to six years and limited to one term, Roosevelt said: "I have been asked to comment on every tomfool proposition that comes up, and I guess this is one of them."

The Colonel will leave New York Monday evening at 6:40 o'clock for Ohio and will speak Tuesday at Canton.

N&W Lets Contract

Columbus, O., May 11.—(Spl.) The N. & W. Saturday let contracts here for $100,000 in shop buildings, embracing a round house, machine shops, with annex, store and ore building and yardmaster's office, to be erected in Columbus.

D. W. McGrath, local contractor, gets the job. Blake.

NEW STRIKE THREATENED

(By Associated Press.)

London, Eng., May 11—The recently enacted miners wage scale has brought on another threatened coal strike, and as before South Wales is the storm center. The collieries are objecting to the decision of Lord St. Aldwyn, of an increase of less than five shillings per day.

DEPRIVED OF HIS CITIZENSHIP

(By United Press.)

Seattle, Wash., May 11—On the grounds that he had committed a fraud when he swore to uphold the principles of the constitution of the United States, Judge Cornelius H. Hanford of the United States court has ordered the cancellation of the citizenship papers of Leonard Olsen, a Socialist agitator. This is the first case on record in which a man has been deprived of his citizenship because of alleged seditious utterances and is construed today as a direct and far reaching attack on Socialism.

KENTUCKY DERBY DAY

(By Associated Press.)

Lexington, Ky., May 11—Derby Day dawned in Kentucky today with a track heavy, a condition that put wiseacres trying to choose the winner among the three year olds up in the air. This is one annual occasion when the people of Kentucky turn out regardless of race, color or position and enjoy the fine sport which is as popular as ever. The betting today was keen.

Judge John Milner was called to Columbus Saturday on professional business.

CHAMP CLARK AND HIS FAMILY, TO WHOM HE IS DEVOTED

SPEAKER CLARK. MISS GENEVIEVE CLARK. BENNETT CLARK. AND MRS. CLARK.

Champ Clark, Speaker of the House, and at this time the leading democrat in the race for the Presidential nomination, is devoted to his family. His wife was Miss Genevieve Bennett, of Missouri, and they have two children, Bennett and Genevieve.

Bennett Clark thinks his father is the greatest man in the United States. He is a graduate of the Eastern High School of Washington and has already earned a reputation as an orator. He has campaigned for his father with great success in Missouri and is to-day taking a leading part in his father's campaign for the Presidential nomination. He may be said to be the Speaker's right handman. The mutual admiration which father and son have for each other is the talk of all who know them.

Miss Genevieve Clark has just attained young womanhood and is very popular in Washington society. She and her mother take a prominent part in the social functions of the "Congressional set."

A BIG KICK OVER DIRTY STREETS

A mighty howl is going up from Gallia street residents and property owners over the failure of the present administration to keep that leading thoroughfare clean.

Since the petition, containing over 100 names, and asking the city to have the street swept twice weekly, was presented to city council, the street has been swept but once. It has not been swept a single time this week, and but four times, all told, since the first of the year.

City council, after receiving the petition, decided it was powerless to force the service department to action, but recommended that Gallia, Second and Chillicothe streets be swept twice weekly. That these recommendations have been ignored is plain to everyone who travels these streets, particularly Gallia, which has ten times the amount of travel of any other street in the city. All of the N. & W. wagon traffic is over this street, as well as that of the East End manufacturing plants, to say nothing of the hundreds of automobiles that traverse it daily. Housewives claim they are no longer able to open the windows and doors of their homes without having their houses filled with dust. Under the previous administration Gallia was always kept clean and the people now realize that fact more than ever.

DR. EDWARDS'
DANDELION
TABLETS AND PILLS
Positively Cures Rheumatism
Liver, Kidney and Stomach Troubles, Constipation and Foul Breath respond immediately to this sovereign Remedy.
A BOX FOR A QUARTER
A Miraculous Blood Purifier
Purely vegetable and guaranteed under the Pure Food and Drug Act. For sale at all leading druggists.
THE SCHENCK CHEMICAL CO., New York City.

Were Married At Greenup

Miss Mae Dixon and Mr. John T. Murphy, of this city, were married April 22 at Greenup, Ky., by Rev. C. B. Plummer. The wedding has been kept a secret until Friday, when they announced it to their friends.

Working At Old Trade

Clay Hoffman has resigned his position at the steel plant and has resumed his old business as tinner at 611 Findlay street.

Elwynn Robinson headed a party of Chillicothe ans who came down in an auto for a flying visit Friday.

Bold Lot.

While in the city Saturday C. H. Harris, a former local jeweler, sold his lot in New Boston to James Yeley, a local shoeworker.

HATS CLEANED
Straw Hats 25c
Panamas 35c
New Bands.
NEW YORK SHOE SHINING PARLORS
422 Chillicothe Street.
Next to Carr's Jewelry Store

POLITICAL ANNOUNCEMENTS

Editor Portsmouth Daily Times:
Please announce my name for Delegate from the Tenth Congressional District of Ohio, to the National Republican Convention to be held in the city of Chicago, June 18, 1912.
GEO. L. DAVIS

We are authorized to announce
ALFRED H. RICHARDSON
as a candidate for
CLERK OF COURTS
Subject to the action of the Democratic primaries of May 21st.

We are authorized to announce
BURLE BURKE
as a candidate for
CLERK OF COURTS
Subject to the action of the Democratic primaries of May 21st.

ROY McELHANEY
Candidate for re-nomination for
CLERK OF COURTS
Subject to Republican Primary, May 21. Thanks for your support.

We are authorized to announce
W. T. McCARTY
as a candidate for
SHERIFF
Subject to the Democratic Primaries.

JOHN F. ECKHART
Candidate
COUNTY SHERIFF
Would appreciate your support at the Republican Primary, Tuesday, May, 21, 1912.

EDGAR G. MILLAR
Republican candidate for
PROSECUTING ATTORNEY
Your support solicited.

Your support is solicited.
TIFFEN S. COLLETT
Of Vernon Township candidate for
COUNTY COMMISSIONER
Of Scioto County
Decision of the Democrat primaries, May 21, 1912.

To the Democratic voters of Scioto county I respectfully solicit your support for
COUNTY COMMISSIONER
At the primaries, May 21.
H. H. HANSGEN

WILLIAM BENNETT
I respectfully solicit renomination for
COUNTY COMMISSIONER
at the hands of the Democratic voters.

We are authorized to announce
DANIEL EGBERT
as a candidate for
COUNTY COMMISSIONER
Subject to the action of the Democratic Primaries May 21.

We are authorized to announce
GEORGE S. WILHELM
as candidate for
COUNTY COMMISSIONER
Subject to the action of the Democratic primary, May 21, 1912

We are authorized to announce
WILLIAM L. ELLIOTT
as a candidate for
COUNTY COMMISSIONER
Subject to the Democratic Primary.

I will be a candidate in the Republican primary for the nomination for
COUNTY COMMISSIONER
Your support solicited.
J. HENRY ROCKWELL

We are authorized to announce
W. A. McGEORGE
as candidate for
COUNTY COMMISSIONER
Subject to the Republican primaries of May 21st.

THOS. W. WATKINS
Republican Candidate For
COUNTY COMMISSIONER
Primary May 21, 1912.
Your Support Solicited.
Good Roads

My policy: "A Square Deal To Everybody."
WM. M. TATMAN
Republican Candidate for
COUNTY COMMISSIONER
Republican Primaries May 21, 1912.
Your support thankfully received.

To the Voters of Scioto County:—I respectfully solicit your support for county commissioner at the primaries, May 21.
GEORGE H. HILL

For Commissioner.
To the Republicans of Scioto county:—I will be a candidate for the Republican nomination for county commissioner, subject to the decision of the primary next May. I served one term and did my best to give good service. The support of Republicans is earnestly solicited.
PETER BROWN

FRANK CRAIG
FOR COMMISSIONER
I am in favor of good roads and a square deal to everybody. Your support is respectfully solicited. Republican primary May 21, 1912.

I will be a candidate for the Republican nomination for county commissioner at the May primaries. Your support is respectfully solicited.
CHARLES E. WORLEY

J. J. SPENCER
FOR COMMISSIONER.
Candidate for a second term solicits the support of all Republicans at the primary election to be held, May 21, 1912.

ELZA S. COOK
Republican Candidate For
COUNTY COMMISSIONER
Your Support Solicited

We are authorized to announce the name of
WILLIAM WEIDNER
as a Republican candidate for county commissioner, subject to the primaries of May 21st. Your support is respectfully solicited.

JACOB P. KUHNER
Republican Candidate
COUNTY COMMISSIONER
Your support is solicited and will be appreciated.
Primary May 21, 1912.

We are authorized to announce
GEORGE L. GABLEMAN
as a candidate for
PROBATE JUDGE
Subject to the action of the Democratic primary.

The support and influence of the voters of Scioto county are hereby solicited for
FRANK L. SIKES
Candidate for
PROBATE JUDGE
All favors will be highly appreciated.

We are authorized to announce
JOSEPH L. SWITALSKI
as a candidate for renomination as
COUNTY RECORDER
Subject to the action of the Democratic primary, May 21.

To the Voters of Scioto County:
I wish to announce that I am a candidate for re-election to the office of
PROBATE JUDGE
of this county and will be very thankful for your support for the same.
THOMAS C. BEATTY

We are authorized to announce
HENRY L. STAHLER
as a candidate for
AUDITOR
Subject to the Democratic primaries of May 21st.

We are authorized to announce the name of
THOS. C. PATTERSON
as candidate for renomination for
COUNTY AUDITOR
Subject to Republican primaries to be held May 21, 1912.

We are authorized to announce
J. H. RYAN
as a candidate for
COUNTY SURVEYOR
Subject to the Democratic primary.

I respectfully solicit your support for the Democratic nomination for
COUNTY SURVEYOR
Your votes will be appreciated very much. Primary May 21, 1912.
GROVER C. KINLEY
Present Deputy Surveyor)

I will be a candidate for Republican nomination for
COUNTY SURVEYOR
at May Primaries.
Your support is respectfully solicited.
CHAS. NOEL

HARRY H. MITTENDORF
Candidate For
COUNTY TREASURER
Your support will be appreciated. Republican Primary May 21, 1912.

J. F. STRAYER
Candidate For
COUNTY TREASURER
Your support will be appreciated. Republican Primary May 21, 1912.

EMORY F. EVANS
Candidate for County Treasurer, Republican Primaries May 21, 1912. Your support will be appreciated.

MAURICE J. CALDWELL
Candidate For
TREASURER, SCIOTO COUNTY
Republican Primary May 21, 1912
Your support earnestly solicited.

To the Voters of Scioto County:
I respectfully solicit your support for the Republican nomination for Treasurer of Scioto County, Primary May 21, 1912.
ELMER W. HEISEL
(Present Deputy Treasurer)

The undersigned is a candidate for renomination and re-election to the office of
PROSECUTING ATTORNEY
of Scioto county, Ohio. Your support is hereby respectfully solicited.
Democratic Primary May 21, 1912.
HORACE L. SMALL

JOS. T. MICKLETHWAIT
Candidate for Republican nomination for
PROSECUTING ATTORNEY
Republican primary, Tuesday, May 21.
Your support will be greatly appreciated.

WILLIAM J. MEYER
Candidate for Republican nomination for
PROSECUTING ATTORNEY
Primaries, May 21, 1912.

GEO. W. SHEPPARD
CANDIDATE
Prosecuting Attorney
Please give me your support Republican Primary, May 21, 1912.

THE N. & W. PRESIDENT IS DENYING RUMORS

Saturday's Enquirer said:

"President L. E. Johnson and Chief Engineer C. S. Churchill of Roanoke, Va.; General Superintendent George P. Johnson, western general division, Bluefield, W. Va., and Superintendent J. T. Carey, Scioto division, Portsmouth, O., of the Norfolk & Western, spent yesterday in the city. They were accompanied by relatives who came down for the May festival.

"George P. Johnson declined to discuss the report that he will be appointed receiver of the Detroit, Toledo & Ironton within a week, as was detailed in The Enquirer on Thursday, stating that it was a matter that was still in the hands of the court.

"'You can say, however,' he stated, 'that the Norfolk & Western is not concerned in the D., T. & I. The fact that an N. & W. man might be named as receiver for the D., T. & I. does not mean that the N. & W. is interested. It is an independent matter.'

"President Johnson will leave Saturday morning for Columbus to attend a dinner tonight in that city.

"The N. & W. has made arrangements to double the amount of coal traffic through the Cincinnati gateway. When it was suggested to members of the party that the D., T. & I. would give another outlet on the Great Lakes to the N. & W., attention was pointed to the fact that the N. & W. has a good coal outlet on Lake Erie at Sandusky and has no need for another. It was stated that when the D., T. & I. is sold in October, the N. & W. will not make a bid for the property. The sale has been deferred three times because there were no bidders.

"Another fact that the presence of the visitors brought to light was that the N. & W. is not entirely a coal-carrier, as has been the local impression. Statistics show that more than 60 per cent of the traffic of the road is merchandise, while the remainder is coal."

FURTHER STAY IS GRANTED ANDREWS

Columbus, O., May 11.—The stay of execution granted to Senator L. R. Andrews of Ironton, who was sentenced to nine months in the penitentiary by Judge Dillon for bribery, expired Friday. By agreement of counsel for the state and of the defense, however, Judge Dillon continued the stay pending the filing of a petition in error to the circuit court.

Attorney C. E. Belcher of Andrews' counsel, stated Friday that the case would positively be carried up, and that the only reason there had been no petition in error filed as yet was because the Huffman trial came on so soon, leaving them little time to prepare it.

MASSILLON MAN IS TO PREACH ON SUNDAY

According to a telegram received by the Times from Rev. Crayton S. Brooks, Saturday afternoon from Massillon, Ohio, where he is conducting a big revival, Dr. H. Erwin Stafford, of Massillon, will preach at the First Christian church, Third and Gay streets, both Sunday morning and evening. His morning subject will be "Loyalty to Christ," while in the evening his subject will be "How Can We Escape If We Neglect So Great Salvation?"

Rev. Brooks recommends Dr. Stafford very highly, and it is hoped he will be greeted by large audiences.

The revival at Massillon is so interesting that the church begged Rev. Brooks to remain over for several days. One hundred and twenty-five members have been added to the church and the possibilities, according to Rev. Brooks, are still great. He will probably return home next Friday evening.

THE HOME BAKERY
Mrs. M. Seitz, Owner
Home Phone 542
Now Located at
531 SIXTH STREET
And Ready for Business

Visitor From California

Mr. James Fitch, of Oakland, Cal., stopped off here while enroute home from New York City, to spend several days with his uncle and aunt, Mr. and Mrs. H. S. Grimes, and other relatives. Mr. Fitch is in the traction line business, and represents a New York syndicate that finances and builds electric suburban lines. Mr. Fitch's mother was formerly Miss Amelia Grimes, of this city, but now of Los Angeles.

Change Of Residence.

Mr. and Mrs. Grover Barr, who for some time have resided at 635 Third street, will move next week to East Front street, No. 1011.

HERB RAPS NEW WEATHER MAN

"Well, Herb, how's the weather prospect for tomorrow, Mothers' Day," said a Times man to Herb Corriell, the weather prophet, this morning: "any storms coming?"

"Storms; sure," says Herb. "I look for a severe political storm next Friday when Roosevelt comes. It is to be about the fiercest we'll have this season, if I'm not mistaken."

"Any other sort of storms coming, Herb?"

"Yes. They say LaFollette is headed this way. Harmon is coming and if he does, Bryan will—fact is, we will be in the storm center for next few weeks."

"But how about the weather?"

"Oh, I see how one of those fake prophets of yours was telling yesterday that it wasn't going to rain any more—not any—that a farmer told him. Well, we're having a rather wet rain today—that's all."

Fine New Boy Has Arrived

A fine 8-pound boy arrived Friday night to gladden the home of Mr. and Mrs. Arthur Hunton, 1114 Third street.

Holcomb To Speak

Taft headquarters have announced that Judge A. T. Holcomb will make an address at Harrisonville Thursday night, May 16. Judge Holcomb is one of the strong Taft supporters and he expects to stir things up at Harrisonville for his candidate.

Mothers Day At Y. M. C. A.

Special Mothers' Day services will be held at the Ry. Y. M. C. A. Sunday afternoon at 4 o'clock. Rev. S. D. Conger will deliver the sermon and Charles Pfau will make a short address on "Mothers' Day." Special music will be rendered.

The bar, or tie plate mill at the Portsmouth Steel company's plant, which has been shut down all week, will resume operations Monday.

Graduation Time
will be upon us before we are aware of it, so it would be well to consider what gift would be most appropriate and desirable.
We might suggest a
MESH PURSE
a present which never fails to please the graduate.
We are offering a beautiful Purse of German Silver, medium size and durable of construction, for
$4.00
And also many others at various prices. Allow us the pleasure now of suggesting other useful gifts.
Otto Zoellner & Brother.
Jewelers
415 Chillicothe St.

Immediate Relief from Bowel and Stomach Trouble
was the result of Mrs. Bertha Woodward using Duffy's Pure Malt Whiskey.
She is now feeling fine and is in the best of health and recommends this wonderful medicine to all.
"I want to tell how grateful I am to you. After suffering for over two years from bowel and stomach trouble I was induced by a friend to take Duffy's Pure Malt Whiskey. I improved from the time I began using it and now, after a year's treatment, I am as well and strong as ever, hoping that many other sufferers may benefit by my experience. I am, Yours very truly, Mrs. Bertha Woodward, 6231 N. High St., Columbus, Ohio."
MRS. BERTHA WOODWARD
Duffy's Pure Malt Whiskey
STANDARD OF PURITY AND EXCELLENCE SINCE 1860
[illegible] malted, [illegible] all injurious [illegible] purposes of supplying the [illegible] with a reliable tonic and stimulant, [illegible] manufactured. [illegible] nourishment and strength for the [illegible] coughs, colds, pneumonia, [illegible] It is a builder of [illegible] It makes the old feel young [illegible] vigorous—a family remedy that [illegible]
Duffy's Pure Malt Whiskey is the only whiskey that was taxed by the Government as a medicine during the Spanish-American war.
Sold by all druggists, grocers and dealers, or direct, $1.00 a bottle. If your dealer cannot supply you, write us, and we will [illegible] Our doctors will send you advice and a [illegible] medical booklet free on application.
The Duffy Malt Whiskey Co., Rochester, N. Y.

Law Offices
Adams, Candee, Steere & Hawley
515 Monadnock Block
Chicago.

May 7th, 1912.

TO WHOM IT MAY CONCERN: Joseph W. Mitchell of Portsmouth, Ohio, was employed by us for the year 1911 in the preparation of the most difficult kind of abstracts, in which work he acquitted himself with great credit. During that time I found him honest, upright and reliable and have no hesitancy in recommending him to anyone seeking the services of a man thoroughly conversant with all kinds of county records and title work.

Very truly yours,
KENNETH STEERE.

I am a candidate for County Recorder. I have had more than ten years' experience in examining, abstracting and indexing County Land Records at home and abroad. Being an expert in this business is the sole reason why I offer for the position of County Recorder.

JOSEPH W. MITCHELL.

STRAW HATS
All Kinds
The prices are right.
Panamas of every kind.
LIGHT WEIGHT UNDERWEAR
All kinds at lowest prices.
SUITS FOR SUMMER
We can please you. We have the goods. We are out of the high rent district. That's why our prices are so low. Everything sold here is just as represented. That is why we always keep a customer and that is why our business is growing.
Everything sold here is dependable.
THE HOME OF STYLE PLUS CLOTHES
The Famous
FRED STRAUS PROP.
Old Number 131 W. Second.
New Number 511 Second St.

BOY SHOT BY POLICE DURING MINERS RIOT

(By Associated Press.)

Scranton, Pa., May 11—During a riot at the Oliphant mine this morning, George Rebarson, a 14 year old boy, was shot and killed by the state police.

A group of foreign miners were making a fierce demonstration and when the police charged them opened up on them with a volley of stones. Several pistol shots were fired and the police were ordered to aim low and fire. They sent a volley into the ranks of the rioters. The Rebarson boy was standing in the yard of his home, watching the combat. A bullet hit him above the heart and passing through his body, caused instant death. None of the rioters were injured.

EPILEPTICS DROWN

(By Associated Press.)

Galion, O., May 11—The bodies of Mrs. Anna Shultz and Miss Anna Baker, who were drowned in a creek by falling from a boat, were recovered. The two women were epileptics and both being stricken with an attack at the same time, they fell out of their boat and were drowned.

NEW ORLEANS IS SWEPT BY DISASTROUS STORM

(By Associated Press.)

New Orleans, La., May 11—An inferno of the elements swept this city today. Rain fell in sheets, the wind blew a perfect gale and hail added to the terror. The river rose by leaps and lapped the top of the levee, while thunder and lightning added to the horror of it all. The streets were soon flooded and electric light plants put out of commission. The same conditions prevailed in other towns up and down the river. At Baton Rouge the waters overlapped the levees and business houses in several sections of the city are flooded.

ISMAY GIVEN GLAD HAND

(By United Press.)

Liverpool, Eng., May 11—J. Bruce Ismay, managing director of the White Star Line received a demonstration when he reached here on the Asiatic. Ismay was cheered when he left the boat and was met by a number of friends who congratulated him on his escape from the Titanic.

The managing director said he had no complaint to make of his treatment by Senator Smith's committee but did believe that the American papers had treated him unfairly.

SENT TO PEN.

(By Associated Press.)

Chillicothe, May 11—Henry Carter, 33, colored, indicted for the murder of Roy Jones, pleaded guilty to manslaughter and was sentenced to five years in the pen.

Buy Refrigerators at Hibbs'.

PRESIDENT INSTALLED

(By United Press.)

Princeton, N. J., May 1—President Taft and Chief Justice White of the United States Supreme Court were the principal guests of honor today at the inauguration of John Grier Hibben as president of Princeton University. Many university and college heads were in attendance and hundreds of alumni were also present.

AKRON GETS ON THE MAP

(By Associated Press.)

Chicago, May 11.—Business men of Akron, O., have agreed to make that city one of the cluster of controls for the great Aerial Marathon that is being planned for this fall, and have donated $10,000 to the enterprise. This brings the prize guarantee fund up to $50,000.

SUICIDES ON BABY'S GRAVE

(By United Press.)

Tampa, Fla., May 11.—Mrs. Marie Mortellello, kneeling at the grave of her recently buried baby boy today, saturated her clothing with wood alcohol and set fire to them. She died on the way to a hospital.

The Hibbs Hardware Company on Saturday received a big shipment of rural mail boxes.

Did You Ever See a House Fly?

YOU'LL SEE MILLIONS OF 'EM SOON. PUT THE WHEELER SCREEN ON FOR A FREE TRIAL AND FOOL 'EM. DURING THE TRIAL WATCH THE WHEELER WIN ITS WAY, UPSTAIRS AND DOWN, ON CROOKED, STRAIGHT, SWOLLEN AND SHRUNKEN WINDOWS, UNDER THE DAILY DUTIES OF WASHING GLASS, CLEANING SILLS, SHAKING OUT DUST RAGS, ETC. THE

"Screen With the Screw Adjustment"

IS IT'S OWN CARPENTER. ALLOWS PERFECT USE OF OUTSIDE BLINDS. MILLIONS IN USE. WOMEN NEED NO MEN TO HANDLE THEM. FREE TRIAL OFFERED, TO PROVE THEIR SUPERIORITY, OFF THEY COME AFTER THE TRIAL IF THEY FAIL IN ANY WAY.

SPORTING GOODS OF ALL KINDS.

FISHING TACKLE IS READY.

Alex Glockner

206 MARKET AND GALLIA AND GAY

Examine Richeson

(By Associated Press.)

Boston, Mass., May 11.—Three alienists, appointed by Governor Foss, are today examining Rev. Clarence V. T. Richeson, former Baptist minister, who is sentenced to die in the electric chair during the week of May 19 for the murder of Miss Avis Linnell, to determine his sanity. The finding of the alienists will be laid before the governor not later than Wednesday, May 15, and upon it he will decide whether or not Richeson's sentence shall be commuted.

CRUSHED IN AN ELEVATOR

(By Associated Press.)

Cincinnati, O., May 11.—James Reed, 63, a traveling salesman of Newark, N. J., was caught in an elevator at a hotel here today and badly injured.

The Paper Strike

(By United Press.)

Chicago, May 11—The tenth day of the strike of the five unions against the newspapers of Chicago found the parties in the controversy unchanged. The union side today said its cause was strengthened by popular sentiment which was favoring the strikers on account of the incidents in which the police and strikers clashed, especially the attack on and arrest of union newsboys. The publishers declared today that they were printing more newspapers, distributing and getting them sold better than at any time since the strike and that they were winning.

TENNIS WINNERS

(By Associated Press.)

Stockholm, Sweden, May 11—The first event today was decided in favor of Andrew H. Gobert, and Max Dermot, who represented the French finals in the double lawn tennis, they beating Wall and Kemp the Swedenish players.

LORIMER REPORT COMES MONDAY

(By Associated Press.)

Washington, May 11.—An agreement was reached today by which the majority and minority of the special committee, which investigated the election of Senator William R. Lorimer would file both their reports on Monday, May 20. Senator Lea, of Tennessee, made this announcement to the senate today. He said the committee had agreed that a vote on the case would be taken at this session.

Have you seen Lehman's White Shoes?

Watches Road Making

Albert Feurt has been watching with a great deal of interest the state's experimental earth road building in Athens and Gallia counties. Roads are built by the commissioners and then maintained by the state for a year, just to prove that earth roads can be made substantial. Al. hopes the local commissioners will invoke state aid for such roads in Scioto county.

Engineer On Ferry

John Bailey, of Burlington, O., has taken a position as engineer on the C. & O. ferryboat Chesapeake. Jesse Allen, former Portsmouth man, who was offered the place, decided not to give up his position in Cincinnati.

Successful Trip.

Oscar Dressler has just returned from a successful trip to Ironton, Chillicothe, Lancaster and other points, in the interest of his latest product, the Nu Buck shoe cleaner.

To Spend Sunday.

Robert Fisher is here from Anderson, Ind., to spend Sunday with his fiancee, Miss Avanel Atkin. They will be married June 10.

Tone Davenport, a Kentucky farmer, who was in the city Saturday, is suffering with a pet carbuncle that has formed on the back of his neck.

BACKACHE GOES

Thompson's Barosma, the best Kidney, Bladder and Liver Remedy.

The Pure Drug Co. sells Thompson's Barosma for 50 cents and $1.00 a bottle and they say if it does not drive the poison from your clogged up kidneys, stop backache or sideache, or banish any female ailment, money back.

If you are feeling blue and run down, your kidneys are wrong and you should not procrastinate. Thousands probably are dying every day from kidney disease, simply because they didn't heed the danger signals.

Dizziness, specks before the eyes and that dragged down feeling are pretty sure signs of kidney trouble. Get a bottle of Thompson's Barosma and put your kidneys in a healthy condition in a few days. It's a liquid, assimilates quickly and starts to make you feel better at once.

Drop us a postal today. Just write: "Send me proof" and we will send you grateful testimonials from people cured by Barosma.

If you are troubled with constipation always take Thompson's Dandelion and Mandrake Pills (25 cents) along with Barosma. Thompson Medical Co., Titusville, Pa.

CONFESSED TO THEFT

Henry Martin, the Southern Negro arrested for stealing over $800 from Mrs. Alice Bahner-Williamson of Fullerton, confessed his guilt to the police Saturday afternoon.

Martin offered to give up the money if released, and inasmuch as Mrs. Williamson was satisfied merely to recover the same, he was taken up. Officer Rome Arthur accompanied him to his room on Twelfth street. He had the money concealed in a trunk. The officer took charge of it and Martin was released from custody.

Leg Was Cut Off

Had William Stultz, a resident of Sardinia bought a ticket to that place Friday from Cincinnati he would not be a cripple for life.

He board N. & W. freight train No. 92 Friday and rode home on it. The train failed to stop at Sardinia and in attempting to jump off, Stultz was thrown under the wheels, his left foot being cut off above the ankle. He had a remarkably close call from being ground to pieces. The train crew, Engineer Puckett and Conductor Weinkaupt, of this city, found the injured man near the end of their train and provided for his removal to his home near Sardinia.

Holy Rollers Hit Hamden.

A band of Holy Rollers has hit the village of Hamden and is holding nightly meetings in a tent. Last summer the village had some Mormons in its midst.

Buys Timber Tract.

Al Burris, of the West Side, has just purchased a fine 100 acre timber tract in Guyan valley, W. Va. He expects to visit the land within the next few weeks.

JUDGE AGAINST WHOM SERIOUS CHARGES ARE MADE.

Hearings on the charges against Judge Robert W. Archbald, of the Court of Commerce, are in progress in Washington before the House Committee on Judiciary. Representative Clayton, of Alabama, is presiding, and many witnesses have been called to testify.

Jury Commission Named Saturday

Jury commissions were appointed Saturday by Judges A. Z. Blair, E. E. Corn and William H. Middleton for each of the counties composing the Seventh Judicial district.

The commission named for Scioto county is composed of E. O. McCowan, Clyde Brant, Conrad Roth and John T. Sullivan, all being reappointments except the latter who succeeds Roy Liston, removed from county.

The commission will meet on Monday, May 27, at ten o'clock, for the purpose of filling the jury wheel with the names of prospective jurors in 1912. The names of 200 persons are usually put in the wheel, and while this number is not generally used, it ran pretty close the past year because of so many special juries being called.

Name Delegates To S.S. Convention

The executive committe of the Scioto county Sunday school association met at the First Baptist church Saturday afternoon and elected delegates to the state convention which is to be held in Columbus June 11, 12 and 13. The delegates selected are the members of the executive committee: Rev. T. H. McAfee, Mrs. Henry Heer, Mrs. Isabelle Thomas, Addison Taylor, C. E. Bowling, Drew Leedom and J. H. Finney, and three who were chosen by the executive committee as follows: Ora Brown, of Washington township; H. S. Hoople of Brush Creek township, and T. S. Kent of Madison township.

Buy Equity Ranges at Hibbs'

SAFELY INVESTED!

Your Money Will Be When Deposited In

The Security Savings Bank

REFUND DAY

HAS BEEN

CHOSEN

AT THE ATLAS

In order to be up to our reputation of fair dealings we made our selection at the beginning of the sale so that there is no chance of juggling and picking out our dullest day. The plan of the unique sale is as follows: The sale will last 30 days. The date of one of these days is in an envelope in the OHIO VALLEY BANK. If you purchased anything on that day your money will be refunded in cash, upon the presentation of a sales slip properly dated. So all customers should save their sales slips. These slips will be exchangeable for premium cards after the sale.

Rain Hurt Business

The heavy downpour Saturday had a depressing effect upon business and the merchants were greatly disappointed as they anticipated a Saturday-before-Easter trade.

J. Pinvins has a grudge against Saturday and Sunday as during the past five weeks he has always been on the job on these days. Several merchants informed a Times man that it has rained, and rained copiously too, on the last five successive Saturdays. The rainfall today amounted to .58.

SEE OUR

NEW NOVELTY LINE

ALSO

FINE LINE OF NEWEST

POST CARDS

LADIES' AND GENTS' SHOE SHINING PARLOR

BIG FOUR POST-CARD CO

822 GALLIA ST.

MAUD HERZOG, Mgr.

A GALLON OF QUEEN BEE PAINT

goes a long way, and makes the premises bright and clean. It is a good preservative. Other paints for all purposes.

SPECIAL QUEEN BEE Per Gal. $1.35

NEW BRUSHES ALL SIZES FOR ALL KINDS OF WORK

WURSTER BROS

THE REXALL STORE

Drugs, Kodaks, Huyler's

419 Chillicothe Street.

Buy Equity Ranges at Hibbs'.

RED CROSS PHARMACY THE HOME OF CUT PRICES

Wyeth's Sage and Sulphur, 50c size	34c
Wyeth's Sage and Sulphur, $1.00 size	67c
Foley's Kidney Pills	34c
Foley's Honey and Tar	17c
Fletcher's Castoria	23c
Edwards' Olive Tablets, 10c size	5c
Edwards' Olive Tablets, 25c size	14c

All other patents at cut prices. Paints, Varnish, Stains and inside finishes, Sponges, Chamois and Furniture Polish. Highest quality, lowest prices.

Red Cross Pharmacy

SEVENTH AND CHILLICOTHE STREETS

Look Over Our Lumber

and you'll be surprised at the absence of large unsightly knots and knot holes. Put it to any test you please and you'll find it comes up to requirements. We handle only the better grades and you'll do well to use only those kinds. We can prove they are the cheapest in the end.

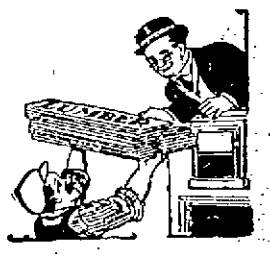

River City Lumber Co.

BOTH PHONES 137. PORTSMOUTH, O.

A Woman told me this morning that she wouldn't wear Pumps because the pair she bought last summer made bunions--but the shoes we fit her with cured her feet and she wanted a pair of low shoes just like them.

We always fit the foot. If you allow us,--- Style and Comfort too.

BAKER THE SLEEPLESS SHOEMAN **845 Gallia**

DIAMONDS

WHEN BOUGHT RIGHT MAKE AN IDEAL AND SAFE INVESTMENT. AS WE BUY IN LARGE QUANTITIES DIRECT FROM CUTTERS AND IMPORTERS WE CAN POSITIVELY SAVE YOU MONEY. QUALITY FOR QUALITY CONSIDERED. WE DO NOT ADVERTISE ONE THING AND SELL ANOTHER.

EVERY STONE GUARANTEED JUST AS REPRESENTED.

W. L. WILHELM

THE RELIABLE JEWELER

EVEN ART HAS ITS LIMITATIONS.

Two Delegates To Be Elected

There are three Democratic candidates for delegate from this district to the national convention at Baltimore. They are: Matthew F. Merriman, of Gallia; W. S. Eakman, of Lawrence, and Vallee Harold, of Scioto.

All these candidates will appear grouped together on the Democratic ticket, but only two can be elected. Therefore, the voter in making his choice must make the mark opposite the name of each candidate he desires to vote for.

The names will be printed in alphabetical order, and it is of vital consequence to two, Harold and Merriman, whose names come respectively second and third, that those who desire to vote for them, or either of them, to remember that to receive voter's favor the mark must be opposite their names. A mark opposite only one name, is a vote for only one candidate.

Please remember there are two delegates to be elected.

WHY AUNT WAS GIVEN SHOCK

Mrs. H. M. Pyles, of Center street, was shocked Friday when she received a message saying her nephew, Richard Payne, had died at the home of an aunt, Mrs. Dr. Bruns, at Ceredo. Later a second message came, stating that the first was a mistake, and instead of the nephew dying, it was a man by the name of Richard Burns, a friend of the family. The similarity in the names was the cause of the misunderstanding, and when it was finally straightened out, the joy of the Pyles family knew no bounds. The youth who is supposed to have died is a son of N. & W. Engineer John Payne, who has lived with the Pyles family here since the death of his wife some time ago.

MORGAN TRIES TO KILL SELF

Cincinnati, May 11— Friday morning Harry Morgan, of 331 Milton street, made two attempts to end his life in his cell at the Third District Police Station. He used his belt as a halter and tried to hang himself, but was caught in time. Later he broke a tin cup and with the sharpe edge cut a gash in his throat. Thereafter a close guard was put near him.

The police say that Morgan, who shot his wife Thursday afternoon, told them yesterday that he planned to kill not only himself and wife, but his two children as well. He maintained silence when questioned as to his reason for wiping out the family.

Mrs. Morgan is a daughter of Michael Schisler, the John street butcher.

COAL MINE REOPENED

The B. & O. S.-W. has just completed a new switch at Monroe Furnace, where the Portsmouth Refractories Company has opened the Washington coal mine.

Back On Job.

"Irish" Lenegar has resumed his duties as an N. & W. switchman, after a few days' illness with the grip.

Mike Dressler, a former Portsmouth barber, who left here some months ago, has just taken employment at Alexandria, Ind.

Takes Job As Collector.

Master Corney Jeffords, Jr., has taken a position with Ed Spangler, as collector for the latter's Cincinnati Times-Star agency.

Will Remain Here.

Earl Eastwood, a shoeworker, whose wife died shortly after coming home from Philadelphia, has decided to remain in Portsmouth. He has entered the employ of the Portsmouth Shoe Co.

A NEW RELIEF FOR UPSET STOMACHS

A certain relief has been found for stomach disorders. It digests food, aids assimilation, prevents stomach gas, relieves indigestion, instantly cures dyspepsia. This new remedy is called "Digestit"—Brown's little tablet easy to swallow and absolutely harmless. It has brought relief to thousands. Your money back if it fails to relieve you—50c, at The Fisher & Streich Pharmacy and Geo. W. Freund Pharmacy.

To Address Negro Voters

J. W. Ballard, of the Twenty-fifth United States Regulars, which was mustered out of service under the administration of President Roosevelt, will accompany Ex-Senator W. E. Mason to this city Wednesday, May 15, and will make a short address to the colored voters of the city. He will speak at the Grand theatre.

No Game

Cincinnati, O., May 11.—The game between Brooklyn and Cincinnati today was postponed on account of rain.

Traveling Band In the City

A band of so-called Israelites of the House of David arrived in town Saturday from their headquarters at Benton Harbor, Mich., are are quartered at the Biggs. In the party are Walter Trotter and Charles Jeffrey and wife, Gladys, and they will be joined Sunday by four more brothers and two sisters. The clan will hold meetings on Market street, both mornings and afternoons for the next few days.

Married At Catlettsburg

In an effort to evade their friends, John Cunningham, employed as a switchman at the local N. & W. yards, and Miss Ethel Cottle of East Eighth street, slipped up to Catlettsburg where they were married, Thursday. They returned Friday, whispered their secret softly to this and that friend and a little later the news was learned of and was promptly confirmed by the happy young couple. They will go to housekeeping in the East End. Mr. Cunningham came here two years ago from Roanoke. He was just recently 21 and his bride is 19.

Guest Of Son.

George W. Vincent, of Rosedale, Carter county, Ky., noted for his kennel of fine blood hounds, is the guest of his son, Lafayette Vincent, of No. 520 Sixth street.

Mayor John Schuler, Jr., on Saturday opened an ice cream and refreshment stand in front of his father's property on Second street.

THEATRICAL

MINSTREL FOR THE NEW SUN.

William Josh Daly's mintsrels will be the leading attraction at the new Sun theatre the first half of the week, beginning matinee Monday, May 13. This company is composed of many minstrel stars and furnishes real minstrelsy of the up-to-date standard. Excellent singing and real good comedy. The show is full of snap and not a dull moment. Each member is an artist in his respective line. Wm. Josh Daly and Jimmy Cowper, the comedians with a new line of jokes and comic songs, will furnish an unlimited amount of comedy. John Drew, basso, has a voice that is seldom heard outside of the concert platform, and Jack Henry, the tenor, has a sweet lyric voice that always appeals to those who love to hear those old favorite ballads. Ed Billings, the interlocutor and baritone, has a voice of excellent quality and gives able assistance to the comedy end of the minstreal performance. The company has just come from the principal vaudeville theatres of the East. Three new reels of pictures will be shown at every performance. Particular attention will be paid to the comfort of ladies and children. Come when you please and stay as long as you like.

At The Lyric.

Jimmy Edwards, the Caruso of the Ohio State league, will attract the crowd to the Lyric tonight. Although Jimmy will not be the only attraction; Edison has a good film, "Billie," and the comedy picture, "Alkali Ike's Bride," is well worth seeing.

At the Star.

The Star has announced three dandy films for tonight. They are: "Realization of a Child's Dream," "On the Shore" and "Little Red Riding Hood." It is the place to get your money's worth.

Boy Was Injured

Raymond Roosevelt, the little 4-year-old son of Mr. and Mrs. H. W. Johnson of the Terminals, had the misfortune while playing with a box on Friday morning to fall and run a rusty nail through the fleshy part of his hand, causing a very painful wound. He acted quite a little hero by jerking the nail out before his mother could take a few steps to reach him.

SOCIETY

Mrs. Geo. Duschinski and Oscar and Russell Haley, sons of Thos. Haley, returned Saturday from Sardinia where they went to witness the graduation from the high school of a relative, Miss Beatrice Godfrey, daughter of Sumpter Godfrey, N. & W. station agent at Sardinia, formerly of this city.

Charles Sommer and wife left Saturday afternoon for Columbus for a visit to relatives. From there they will go to Lancaster to attend the state convention of the Knights of Columbus, next week.

Mrs. Mary Riley, of Front street, has returned from a visit to her son, Martin D. Riley, and son-in-law, Rice Harrison, of McGaw.

The Lamda Phi club was entertained by Miss Kate Harrigan at her home on Ninth street, Friday evening.

The next meeting will be held at the home of Miss Ella Albaugh, of Eleventh street.

The Ladies' Aid Society of the Wheelersburg Methodist church gave an ice cream social Saturday afternoon in McClave's store, realizing a neat little sum for the society.

Enos Dole and wife motored down from Oak Hill in their automobile Saturday. They were accompanied by the latter's sister, Mrs. Ella Eppler-Kress, formerly of this city, who will visit friends here a few days before returning to her home in Ludlow, Ky.

Has New Position.

John B. Woods, former candy manufacturer, has taken a clerical position under Billing Agent A. A. Moseman, of the N. & W. at East Portsmouth.

New Night Operator.

Charles Buckley, of Chillicothe, has succeeded Lucas Green as night operator at the local Western Union telegraph office.

New Bartender.

Lenny Lyons has taken a position as barkeeper at the Park Cafe, on Chillicothe street.

Charles Sparks is helping out at John Morris' barber shop during week-end rushes.

BUILDING PERMITS

Building permits were issued at the city building Saturday as follows: Herman Miller, business room and four room upstairs flat at $17 Sixth street, to cost $4,000, H. A. Cook contractor; Mrs. Ella Puckett, 5 room cottage at No. 1922 Twentieth street, $1500; Albert F. Leichner, repairs to veranda at No. 109 Franklin avenue, $200.

WITH THE SICK

Jesse Black, a shoeworker, was taken suddenly ill while up town with friends Thursday night, and had to be removed to his home near Second and Madison streets.

Vernon Jones, of Chillicothe street, is ill with a nervous breakdown.

Lon Riley, of Front street, is still suffering with an attack of rheumatism.

Mrs. Eli Spence, of 1806 Eighth street, has been quite ill with typhoid fever for two weeks, and is not so well today.

Both Service Director John M. Williams and City Treasurer David L. Edwards were under the weather Saturday morning. The chilly and damp weather was responsible for their uncomfortable feelings.

Mike Gleason, the veteran N. & W. conductor, who has been critically ill at his home in Cincinnati, was reported holding his own Saturday.

Goldie, the little daughter of Mr. and Mrs. Joseph Young of Eighth street, who has been seriously ill for the past eight weeks with typhoid fever, is slowly improving.

Mrs. Robert Marks of Front street, who has been so ill with spinal meningitis, is much improved.

Flora, the little daughter of Mr. and Mrs. Frank Jones, of Washington street, is very ill with fever.

Mrs. Bertha Hubbard, of West Front, who has been ill for four months, was taken to the home of her parents, Mr. and Mrs. Charles Peach, of South Webster, where she is improving.

Miss Ella Inhom, who has been very ill at Hempstead hospital, was reported much better Saturday.

Mrs. Mary Voorhes, of Twelfth street, is quite ill with a complication of diseases.

William, the little son of Mr. adn Mrs. John Prince of 1809 Eighth street, who has been seriously ill with typhoid fever, is improving nicely.

HAMMER AND PAINT

Local painters report that more paint will be used in this city the coming season than in many years. Portsmouth has always been noted for the amount of paint used and the beautiful brightness of the many handsome homes and business houses, and the city will take on an added appearance when the knights of the brush have finished their many contracts.

The home of J. J. Bardin is being beautified by a coat of white and gray paint.

Hal Molster has had his pretty cottage on Eighth street treated to a new coat of pure white paint.

Painters are at work on the home of Ernest Lammers on Seventh street, and also the adjoining property owned by him.

Dick Dawson began tearing down the stable in the rear of the Herman Miller property on Gallia street, Friday, preparatory to the erection of an addition to the building. He hopes to have the building ready for occupancy by the first of September at the very latest. It will be constructed of white enameled brick and will be one of the finest of its kind in the city.

Work on the interior of the First National bank building is moving along at a very satisfactory clip. The plasterers have reached the fifth floor and hope to complete their portion of the work in six weeks.

Gus Damsren is having his fine home on Fourth street painted.

C. W. Sutton, of Eighth street, is erecting a fine building at the Gallia street crossing, and will start a machine shop.

H. A. Bierley, of Eighth street, is having a veranda erected on his home. C. W. Busen is doing the work.

Albert Debo, of Eighth street, is having his home nicely painted. Also Grant Hannah of Eighth street.

Stevens & Youngman
AGENTS
725 Fifth Street
Bell Phone 286 W.
Home Phone 241

Auto Accident

While riding his wheel east on Gallia street in a driving rain, William Brown, of Wheelersburg, crashed into a Hudson touring car driven by Garrett Starks. Brown was rendered unconscious and was carried into Hager's drug store.

A deep gash was inflicted over his left eye, which Dr. Moore closed with five stitches. Brown failed to observe the automobile until too late to prevent the collision. The automobile was not running.

Sam Callahan has removed his launch, formerly owned by Adolph Reinert, to the river.

Stores Tobacco.

Joe Steagall on Friday stored his entire crop of tobacco at A. W. Thompson's ware rooms on Front street.

Frank Jones, a shoeworker, of No. 222 Washington street, sprained an ankle in falling from a bicycle, Thursday.

Bought A Runabout.

W. H. Wagner, the Indian herb doctor, Friday afternoon purchased an Overland auto runabout.

At Steubenville.

Leo Casey, of Chillicothe street, left Wednesday on a ten days' visit with relatives at Steubenville.

Reese Hopkins, of Eighth street, will leave Monday for Pittsburg, where he has taken a position with the Westinghouse Manufacturing Company.

Charles Sutter and William Van Gorder, of Eighth street, are visiting relatives at Harrisonville.

Former Police Officer Grant Goings is putting in spare moments repairing and improving his home on Mill street.

Mr. Baker Home.

Frank J. Baker, Sleepless Sheaman, of Gallia street, has returned from Columbus where he spent two days buying a new line of shoes for his fall trade.

Cow Hurt.

A very valuable cow belonging to Mrs. Russell of East Eighth street, fell into a ditch Thursday and was so badly injured that it died Friday.

Harley Brumy, of Piketon, is visiting his brother, John Brumy bookkeeper at the Tracy Shoe Co. office.

David Stahler's racing mare Louise S. has just foaled a fine sorrel colt by Fred McKinney.

SCIOTO R. No. 1

The body of Louis Wyant, who died at his home at Stockdale, was taken to Pleasant Hill for burial.

C. E. Shoemaker and Cressie Jenkins were visiting his sister, Mrs. John Fulton, Sunday.

Mr. and Mrs. A. H. Wotes were guests at F. M. Kellar's on Sunday afternoon.

James Mongey is at his sister's on a vacation.

Miss Mamie Fulton is working for Mrs. Dick Dever.

Oscar Shoemaker has been sick.

Mr. and Mrs. Charles Powell's baby is improving very fast.

Miss Ethel Lansing is working for her sister, Rhoda McDaniel.

Earl Keller has been visiting his sister, Mrs. Oma Cochran at Stewartville.

Elmer Shear is going to work for Mary Shoemaker this summer.

OBITUARY

William Deacon.

William Deacon, familiarly known as "Tip," and one of the most prominent farmers in Pike county, died Friday night at 7 o'clock, his death following an attack of heart failure. He died within a few minutes after the attack came upon him. He passed away at his home on Buswell Run, five miles west of Waverly. He was 70 years old and leaves four children: John, Rolla and Clarence at home, and Mrs. Merrill Ashbaugh, of Columbus. His wife passed away ten years ago.

Dr. G. W. Deem of Newton township and Democratic candidate for county commissioner, while on his way to Waverly stopped at Deacon's home and had a pleasant chat with him just before he died.

Mr. Deacon was a prominent Democrat and was a heavy stockholder in the Piketon National bank and was worth about $25,000. The funeral services will be held Monday with interment in Waverly.

Mrs. Walden Funeral.

The funeral of the late Mrs. Charles Walden were held at the Methodist church at Sciotoville Friday afternoon. The impressive ceremony was conducted by Rev. W. W. Weiser, who spoke feelingly of the good deeds of Mrs. Walden. Favorite hymns were sung by Mrs. Zora Todd, Mrs. Della Hacquard, G. W. Neff and Lester Finney, accompanied by Mrs. Lola Marting.

The services were concluded at the grave at Wheelersburg, where the body was laid to rest by her six sons: Frank, Cary, Charles, William and Howard, of Sciotoville, and Clarence B., of Wellston.

Beautiful floral pieces covered the casket, showing the esteem in which Mrs. Walden was held among her many friends.

Those attending from other towns were: Mrs. Mayme Brewster, Henry and T. J. Coalgrove, of Ironton, half sister and brothers; Mr. and Mrs. Jenny Coalgrove, of Harrisonville; Mrs. Anna Brown, of West Virginia; Mr. and Mrs. Frank Carson and children, Mr. and Mrs. A. S. Duduit, Mr. and Mrs. William Warner, Louis Walden, of Portsmouth, and Mr. Jackson, of the Terminals.

Other Relatives.

In speaking of the death of Mrs. Mary V. Williams, which was mentioned in Friday's Times, the names of the following relatives were omitted: Mrs. Jessie Byron and Mr. Frank Arthurs, of East Fourth street, grandniece and nephew; Miss Bertha Bartley, of Cincinnati, and Mrs. Ruth Williams, of Detroit, Mich., who are granddaughters.

FULLER'S
Funeral Directors and Embalmers
JAS. W. DAVIDSON
Owner and Manager
Corner 2nd and Washington.
Phone 92.

F. C. DAEHLER CO.
Funeral Directors
—AND—
UNDERTAKERS
BOTH PHONES

GEO. PFEIFFER
FUNERAL DIRECTOR AND EMBALMER
Corner Eighth and Chillicothe.
Home Phone 211
Bell Phone 331-R.
LADY EMBALMER.

SETS FIRE TO HOUSE

Ex-Sheriff John Gillen accidentally set fire to a house belonging to his brother-in-law, W. H. Barbee, on Front street, Friday evening. John was using a blow torch to burn off some old paint, when he set fire to the house between the weather boarding and lath, and had to tear down a door frame in order to extinguish the blaze.

Buys Car Load of Lumber.

Joe Steagall purchased a car load of lumber of W. E. Trapp, South Webster, Friday.

Here From Chicago.

H. G. Gill, manager of the Western district of the Postal Telegraph Company, with headquarters in Chicago, was here between trains, Friday.

Returns To Pennsylvania.

Lewis Leedier, who was called here by the death of his mother, Mrs. Mary Leedier, returned to Erie, Pa., Saturday, where he is employed in a steel shoe store.

Roscoe Henderson and bride plan to locate in the hilltop district provided they can purchase a suitable home.

VANCEBURG GIRL WINS

Frankfort, Ky., May 11—Miss Fannie L. Bevis, of Vanceburg, who was injured in a runaway, her buggy striking a telephone pole of the Vanceburg Telephone Company, and got a verdict for $2,000 damages, will collect her money, as the Appellate court today affirmed the judgment of the lower court.

Lorberg To Join Sunday

Henry Lorberg will leave Monday for Beaver Falls, Pa., where Billy Sunday will soon fill his usual engagement of six weeks. Sunday closes an engagement in Fargo, North Dakota, Sunday.

Sen. Hudson Buys Home

Senator J. I. Hudson Saturday purchased the house he has been living in at Fifth and Union streets, and which was owned by C. H. Harris, a former local jeweler. The consideration was $3,500. Mr. Hudson will make several important improvements in his newly acquired home.

Landslides On N. & W.

Word was received at the local N. & W. headquarters Saturday stating that very heavy rains have fallen all along the line east of Roanoke and two or three landslides have taken place, traffic being delayed at various points.

There was a landslide in the [illegible] tunnel, the rains [illegible] two inches in a little [illegible] hours. The heavy rains extended as far as the Sandy division and the trains were instructed to operate their trains very cautiously.

Buys Property.

L. H. Henderson has purchased of Miss Mary Ford's property on Court street, near Ninth, as an investment.

On Full Time.

The Portsmouth Shoe Company's cutters have gone on full time.

HER FRIEND'S GOOD ADVICE

The Results Made This Newburg Lady Glad She Followed Suggestion.

Newburg, Md.—"For more than a year," writes Myrtle Cothrum, of this place, "I suffered with terrible pains in my back and head. I had a sallow complexion, and my face was covered with pimples. Our family doctor only gave me temporary relief.

A friend of mine advised me to try Cardui, so I began taking it at once, and with the best results, for I was cured after taking two bottles. My mother and my aunt have also used Cardui and were greatly benefited.

I shall always praise Cardui to sick and suffering women."

Cardui is a purely vegetable, perfectly harmless, tonic remedy for women, and will benefit young and old. Its ingredients are mild herbs, having a gentle, tonic effect, on the womanly constitution.

Cardui has helped a million women back to health and strength.

Have you tried it? If not, please do. It may be just what you need.

S R—Write for Ladies' Advisory Dept., Chattanooga Medicine Co., Chattanooga, Tenn., for Special Instructions, and the 64 page Book, "Home Treatment for Women," sent in plain wrapper, on request.

THE PRIZE RING TWO RINGS

Always travel with Cupid, and two Rings travel with the Rings we sell—the ring itself—and the ring of honesty—honesty in material, workmanship and price. The machinery that runs this Jewelry Store is honesty. If you buy a baby pin here, it will be a good pin when the baby is a woman. If you buy a watch here—it will be a good watch. Buy something and see if this isn't so.

J. F. CARR Jeweler-Optician -- 414 Chillicothe, Near Gallia.

MASONIC NOTICE.

Mount Vernon Chapter No. 23 will meet Monday evening, May 13 at 7 o'clock. Work in the Royal Arch degree and inspection.

WANTED

WANTED:—Housekeeper. Two in family. Mrs. Emma B. Thomson, South Portsmouth, Ky. Box 12. 11-3

WANTED:— Energetic agent either sex, to sell new household vacuum clothes washer; eliminates rubbing; rapid seller; large income. Write today. O. Bigelow Co., Attica, N. Y. 11-1

WANTED:—30,000 people to attend the CUT RATE sale, commencing Monday, May 13, and lasting one week. Pattern hats, latest summer models, white hats, Panamas, commencement hats and lace hats at Mrs. Mary Hoffman's Millinery Store, 705 Chillicothe, the cheapest millinery store in city. 11-3

WANTED:—Lady who can take kodak pictures. Phone X 1237. 11-2

WANTED — All parents interested in Old Town Sunday school to attend Mothers' Day session next Sunday morning at 9:30 o'clock. 9-3t

WANTED:—At old Blade Office, 525 Second St. to buy sell or exchange all kinds of new and second hand goods, ladies' and gent's wearing apparel and Excelsior returned shoes a specialty. We lead in prices. Home phone B 987. G. M. Warder. 8-4

WANTED — Five hundred paper hangers and decorators to use our No. 10 paste at $2.00 per barrel. Buckeye Paste Co., Columbus, O. 6-6t

WANTED:—30,000 people to get their lunch and meals at 111 Market St. Up-to-date meals. 6-6

WANTED —First class carpenter. Apply R. Baker. 1242 Third St 10-2

WANTED:—Carpentering and jobbing, also screen work. Charles Clevenger, 1215 Ninth St. Home phone 554. 10-6

WANTED:—Experienced girl at 1404 Lincoln; good wages. 10-3

WANTED — Horseshoer. V. L. Clark, 426 Third street. 9-tf

WANTED:— To do carpenter and repair work. Phone Y 1319 23-tf

WANTED:—Painting and paper hanging. W. C. Rudy. Phone X 878. 924 Third. 4-tf

WANTED—Paper hanging, wall paper cleaning and decorating. Al Reiniger. Home phone Y 1267. 11-tf

WANTED:— Carpets to clean. We make rugs out of old carpets. Portsmouth Carpet Cleaning Co. Revare & Klingman. Home Phone 490. 20-tf

WAGES:—Notes, rents, board bills, and bad debts collected, large or small. No charge unless collection is made. Dean Law and Collection Co. Rooms 6, 7, and 8, 513 Chillicothe St. Home phone A-1187. Cut this out.

WANTED FOR U. S. ARMY—Able-bodied, unmarried men between ages 18 and 35; citizens of United States, of good character and temperate habits, who can speak, read and write the English language. For information apply to Recruiting Officer, 603 Chillicothe Street, Portsmouth, Ohio. july 1 1912

CHEAPEST PLACE in Portsmouth TO BUY LUMBER

E. M. FUNK, No. 129 Twelfth Street.

IN ANY IMPORTANT UNDERTAKING

In life's work, the first step should be taken with a feeling of confidence and security. Backed by the knowledge of a healthy savings account, that step will be made more easy and secure.

Opportunities constantly occur for the one with financial backing.

We invite you to start an account in our bank, if you are not already a depositor.

Interest on Savings.

The Central National Bank 16 GALLIA STREET.

FOR SALE

Four room cottage on Eighth street near Gallia. Gas, basement and cistern $1650

Modern 6 room two story house on 20th Street. Nice lot $2500

Modern new 5 room cottage on Baird Avenue. Lot 40x125 ft., street assessments paid. Easy terms. $2600

Modern 6 room two story house on Baird Ave. Easy terms. $3000

Four room cottage on Robinson Ave. Water and gas. $1400

J. E. SHUMP "The Real Estate Man" Home Phone Y 1435 1806 Grandview

PEEL & CO.

Storage and Auction House. Expert Furniture Packers, Crates and Shippers.

Repair and Upholstery Dept. Goods handled by experienced men only.

Warehouse Phone 1219. Office Phone 923

PEEL & CO. 623 SECOND ST.

WANTED:—Girl for housework. References. 144 East Second. (Old number.) Mrs. W. S. McCleary. 11-3

WANTED: - Girl for general housework; small family. Phone B 428. 11-2

WANTED:—Experienced girl for general housework in family of three. Inquire Mrs. Guy V. Williams, 1654 Fifth St. 11-3

WANTED:—To rent a small cottage or two or three rooms. Address D. H., Times Office. 11-2

WANTED:—Stock to pasture. A. W. Thompson, 205 West Front. Phone A 147. 11-1

MISCELLANEOUS

MALE HELP WANTED

$100 Monthly and expenses to travel and distribute samples for big manufacturer; steady work. S. Scheffer, 762 Sherman, Chicago. 11-1

TALK WITH DEAN AND GET YOUR MONEY. 25-tf

TO LET:—Good pasture on Dry Run for cattle, particularly for dry cows for saving expense in keep. For particulars apply to G. A. Flagg, Portsmouth R. F. D. No. 1. 4-8-11-15-18-22 25

AGENTS WANTED

100 per cent profit selling our Pillow Tops, high grade work, easy sales. Samples and Cat free. Luther Gordon Co., 208 N. 5th Ave., Chicago. 4-11-18

WOMEN:—Sell guaranteed hose, 70 per cent profit; make $10 daily; full or part time; beginners investigate. Strong Knit, Box 4029, West Philadelphia, Pennsylvania. April 13-20-27 may 4-11,18-25

FOR SALE

FOR SALE:—Household furniture at 1146 4th. 10-3

INSURANCE THAT REALLY INSURES GEO. W. GRIMES 109 Gallia Street Home Phone 1209

STOP IT!

Don't waste a large portion of your energy working for landlords. That is what you are doing when you are paying rent.

The argument is simple: The man to whom you pay rent is making a profit off his investment. By acquiring a home of your own you will divert that profit to your own purse. Ten years' rent money pays for a substantial home. Buy a home of George E. Kricker upon the easy payment plan, and to use a popular slang phrase, "It will be just like finding it," for the paying of the installments will be no harder than paying rent.

If you have property to sell reasonably, we would be glad to have you list it with us.

GEO. E. KRICKER, Agent 12 East Sixth Street. PHONE 54

FOR SALE

In connection with the sale of new Hudson "33" cars, we wish to announce that we have for sale a complete line of used cars, at most any old price, which we would be glad to show you at any time.

We have especially attractive prices on all of these cars, and anyone in the market for a used car cannot afford to overlook these bargains.

These are cars belonging to people in this vicinity who are wanting better cars and have chosen the Hudson "33" and are prepared to sacrifice their old cars. These are to be sold at one-half to one-third of their original price and are doubtless bargains.

We would be glad to take up the matter with you at once.

WALTER K. PATTERSON 1638-38-40 Gallia St. Both Phones

FOR SALE:—French poodle pups 8 weeks old; cheap. 826 Sixth St. 11-2

FOR SALE:—Now standhope, brass mounted harness and family broke coach and saddle horse, perfectly gentle for lady to drive. Finest outfit in city. Star Livery Stable. 11-1

FOR SALE:—40 feet of stone curbing, 423 Offnere (new number.) 10-tf

FOR SALE:—Barnes' wash sand and gravel. Delivered in New Boston, Sciotoville and Terminals or any place nearby. See or phone L. N. Shonkwiler, Stewartville. 11-10

FOR SALE:—50 feet stone curbing, cheap, if sold at once. 522 Ninth St. 11-3

FOR SALE:—Typewriter. Smith-Premier late model No. 2, good as new. Cost $100; will sell for $20.00. Shipped for trial and expressage paid. J. Steidel, Oakley, O. 11-1

FOR RENT: - Furnished front room with bath. 1820 11th St. 11-6

FOR SALE: 4 thoroughbred hound pups, 789 Grimes Ave. 11-2

FOR SALE:— One fine hound bitch. Cheap. Joe Rogers, 789 Grimes Ave. 11-2

FOR SALE:—Gasoline launch, 22 feet long, 12 h. p. engine. Also second hand lumber. Frank Burt, 114 Gallia. 10-2

FOR SALE:—3 horse power motorcycle $50.00. See Tide Davenport, Gallia and John Streets 10-3

FOR SALE — 26½ acres, well watered; two houses. Brewery Hollow. Jas. P. Herron. 6-6t

FOR SALE:—Three good five room houses on East 7th St. Newly painted. Lots are 30x130. Street assessments paid. Only $1775 each. See J. H. Pick. Phone B 997. 10-3

FOR SALE:—Striking machine and baby rack in good condition at 1120 3rd St. 6-6

FOR SALE:—The Hyatt storehouse property, northwest corner 11th and Railroad. Price reasonable.

Store house and 5 living rooms, now occupied by restaurant opposite N. & W. depot, 10th St. Will consider trade.

Good 8 room house, hardwood floors, gas, bath and electricity, 1716 Gallia Street. Price $5500.

3 room house 1706 Gallia St. Gas. Lot 30x120 ft. Price $1600.

New 5 room cottage, gas, water, bath room not completed. Lot 30x120. Northwest corner 18th and Oakland. See P. H. Fritts. Phone A 645. 7-tf

FOR SALE:—5 room house with store room combined in Sciotoville. Good outbuildings. Corner lot, central part of town. Address George Rideout, Sciotoville, O. 8-6

FOR SALE:—Silk poodles. At Southwest corner 6th and Gay. 6-6

FOR SALE -- Good driving horse and buggy. Mrs. William Wamser, 1235 Third street. Phone X-795. 6-6t

FOR SALE — Horses either 2 or 4 years old. William Kraft, Otway, O. 6—6d-2w

FOR SALE — Bay horse, weighs 1,300; works double or single; 12 years old. W. B. Smith, Siloam, Ky. 7-5t

FOR SALE: — Thoroughbred White Wyandotte and Single Comb Brown Leghorn Eggs for hatching, $1.00 per 15. At 326 East 4th. H. Sutton. Home phone A 1473. 24-tf

McGARRY THE TAILOR

Suits to order from $25 up. Fit and workmanship guaranteed. Over three hundred styles to select from.

We also do neat repairing, cleaning and pressing. Home Phone 5 21 GALLIA ST.

CHEAP HOMES

A well-built 7-room cottage in good condition, water, 35th near North Waller street $1500
5-room 2-story house, large cistern, E. 9th St., west of Kendall Ave.....$1300
4-room cottage (old number) 511 E. 9th St., gas and water $1300
4-room cottage (old number) 223 Robinson Ave $1200
5-room cottage (new number)731 11th St., gas and water $1200
5-room cottage, centrally located, modern in every respect $3000
Houses in all parts of the city on easy terms.

WE POINT OUT THE WAY.

JORDAN-HUMBLE REALTY CO. 410 Masonic Temple. Phone X-1469.

FOR SALE:— The Farney property in Sciotoville, 20 acres; very desirable for manufacturing or residence purpose. High and above the '84 flood mark. Bordering on the Scioto river and near N. & W. and B. & O. R. R. J. L. Prather, Sciotoville, O. Phone 2405. 10-2

FOR SALE:—Black horse, weight 1180. Perfectly sound, work any place. Call Home phone 3 on 539. 9-3d 1-w

FOR SALE:—6 room two story house on Hill; reception hall and open stair way; first floor finished in oak; gas, bath complete, cellar, cistern and two story stable. P. W. Kilcoyne, 1218 Grandview Ave. Phone B 922. 8-5

FOR SALE: -Team of horses. 502 6th St. Dennis Mershon. 8-6

FOR SALE:—Seven new houses at 18th and Summit Sts. Bargains if sold at once. See M. O. Duduit. Residence A 1183. 300 Masonic Temple. 8-5

FOR SALE:—Oak dining room table. Call 1422 McConnell Ave. Phone B 1344. 10-2

FOR SALE —Eight-room house; bath, gas and water; central location; near street car line and postoffice. Inquire 1004 Eighth street. Home phone Y-1210. 9-3t

FOR SALE — Or exchange, 320 acres improved ranch in northeastern Colorado; fine climate; rich soil; produces good crops; bargain. Address L. E. D., care Times office. 9-3t

FOR SALE — Apple, peach and pear butter at No. 213 Jefferson street. 9-3t

FOR SALE:—Fine tomato plants 71 W. 9th St. 4-tf

FOR SALE:—Kellerstrass White Orpington Eggs for setting. Phone B 1188, 312 East Third St. 13-tf

FOR SALE: —Nice recleaned buckwheat for seed. $1.25 per bushel F. O. B. Wheelersburg. Call on or address the Peerless Milling Company, Wheelersburg, O. 10-3d 2-w

FOR RENT

FOR RENT:—Good pasture, 2 miles above Wheelersburg. Well watered, reasonable rates. Known as the Mayhew farm. Address J. H. Lewis, Franklin Furnace, O. 8-6

FOR RENT:—3 room flat; modern improvements. See C. S. Cadot, Room 225 Masonic Temple. 10-tf

FOR RENT:—Upstairs 5 room flat. Bath at 1146 4th. 10-3

FOR RENT:—2 furnished rooms for light housekeeping, all conveniences, 612 Fourth St. 10-tf

FOR RENT:—Two furnished rooms at 1027 Chillicothe St. 10-3

FOR RENT:—2 rooms furnished for light housekeeping, bath. 1630 5th above Offnere. 10-tf

FOR SALE

4-Room house, lot 34x126; price... $800
1 Lot 33½x168; Front St.; price.. $225
4-Room cottage, Robinson Avenue; Price $1850
1 6-Room house, Grandview Ave.; price $3000
140-Acre farm, good condition; price $2700

CRABTREE & HAMM

End Exeine House. No. 1601. Property in all parts of the city. Home Phone X-1418. Opposite the East

The Citizens Savings & Loan Association Company

is ready and willing to serve its patrons with a safe and reliable investment. Money is received by this company, which has been doing business in this community for 21 years, either by BOOK ACCOUNT, PAID UP STOCK or by DEPOSIT. Six per cent PAID ON BOOK ACCOUNTS or PAID UP STOCK. Four percent on DEPOSITS, IF LEFT FOR A PERIOD OF 60 DAYS.

Start an account with this OLD INSTITUTION and let IT make money for you.

Office open TUESDAY night and every day except Saturday afternoon.

ARTHUR L. HAMM, Sec'y With Hutchins & Hamm, 410 Chillicothe Street.

FOR RENT:—Furnished front room with bath and telephone. At 1661 Grant St. 11-3

FOR RENT:—Furnished front room with bath and all modern conveniences. Apply Mrs. Cringer, 1716 Gallia St. 11-3

FOR RENT:—Furnished rooms for light house keeping. 711 John St. 11-tf

FOR RENT:—Furnished front room for gentlemen only. 826 Sixth St. 11-2

FOR RENT:—Two furnished rooms for light house keeping. Phone A 665. 11-2

FOR RENT:—Two or three unfurnished rooms, 821 Prospect St. Phone A 665. 11-2

FOR RENT:—Furnished rooms. 721 Washington. 11-3

FOR RENT:—One furnished room for gentleman. 1314 Grandview Ave. 11-3

FOR RENT: Red Men's hall corner 4th and Court streets for socials and dances. Apply to John Reeg, Tracy Shoe Co. 11-30

FOR RENT:—3 furnished rooms for light housekeeping at 1233 9th. 10-2

FOR RENT — Furnished rooms for light housekeeping, with all conveniences; 113 Jefferson. 9-tf

FOR RENT: —Two furnished rooms for light housekeeping with bath. 84 East Second. (Old number.) 9-3

FOR RENT - Two unfurnished rooms for light housekeeping; bath; no children. Apply 1739 Eighth street. Phone 111. 9-tf

FOR RENT:- Furnished room suitable for two gentlemen, all modern conveniences, 916 Gay, next door to No. 1 Boarding House. 10-tf

FOR RENT — Furnished room, 127 West Second (old number). 9-3t

FOR RENT — Modern 8-room house, centrally located. Phone 236, or call 60 East Second St. 6-tf

FOR RENT:—Two large connecting rooms in Elk building; heat and water. Apply at office of H. S. Grimes. 8-tf

FOR RENT:—Furnished front room with bath at 724 Third St. 4-tf

LOST

LOST:—$5 bill near drug store on corner Gallia and Offnere. Return to 1521 Sixth. 11-1

LOST:—Gold backcomb set with brilliants. Return to 2225 8th. 11-3

LOST:—Pair of glasses in Tracy Park. Return to 503 Clover St. for reward. 10-2

LOST:—Watch fob with gold charm. Return to Oyster Bay Restaurant for reward. 10-3

LOST:— Wednesday, May 9th diamond ring. Left in gent's wash room at Manhattan restaurant. Finder return to W. A. McArthur, passenger conductor N. & W. Ry. Reward. 10-3

MONEY TO LOAN On City Property

The Portsmouth German Building And Loan Association Co.

EDGAR F. DRAPER, Sec'y. MASONIC TEMPLE

FOR SALE

Scioto Bottom land.

Also a well improved farm of 151 acres.

Vacant lots for sale or will exchange for improved property.

5 room cottage, Waller street.

6 room house, East Ninth street.

7 room house, Third street.

Properties in different localities throughout city.

HARWOOD REALTY CO. 811 East Sixth Street. 584 Office Phone 330 Residence

MR. CRAWFORD REAPPOINTED

Attorney Mark A. Crawford received notice from Judge Howard C. Hollister of the United States court that he had been reappointed as referee in bankruptcy, a position Attorney Crawford has filled for the past few years. He received his commission Saturday afternoon, and it comes as a reward of merit. Attorney Crawford has handled all bankruptcy cases in a manner satisfactory to the court.

SUFFRAGETTE TALKED

Miss Laura Clay of Lexington, Ky., talked to a number of the members of the Woman's Federated clubs in their hall Saturday afternoon on woman suffrage.

A number of the club women are opposed to suffrage, but they listened to Miss Clay with a great deal of interest and some of them were convinced by her argument.

Miss Clay is a most convincing talker and the most stubborn anti-suffragist has a difficult time resisting her argument.

Miss Clay will talk at the meeting of the Personal Workers Sunday afternoon.

CARD OF THANKS.

We wish to extend our heartfelt thanks to the people of Portsmouth, and especially to Xavier Lordier and family and Father McGuirk, during our bereavement of our beloved mother, Mary Lardier.

Lewis Lordier, Sr., Lewis Lordier, Jr., Mrs. Fannie James, Mrs. Pauline Crosser, Patrick Lordier, William Lordier.

Install Machine

The Vulcan Box Toe company on Saturday installed an electric machine and suction system in the West End plant. The outfit will collect 98 per cent of the dust that will fill the floors of the plant. The company received a carload shipment of shoe lasts Saturday.

WILL SUCCEED W. C. CORBIN

Friends here of George Bruch will be pleased to learn that he has been selected as the successor to W. C. Corbin, who has been the chief clerk to Trainmaster W. O. Franklin at East Portsmouth. He will assume his new duties Monday.

Mr. Bruch comes here from Columbus, where for some time he has been the chief clerk in General Foreman McNamara's office. He is a Portsmouth boy, his parents residing on West Eighth street. George is a hustler and the promotion was a most welcome one as it provides for his return to the River City and a substantial increase in pay.

Mr. Corbin recently accepted a splendid position with the C. & O., with headquarters in Thurmond, W. Va.

Woman Will Die

Word received from Cincinnati Saturday concerning the condition of Mrs. Ethel Morgan, who was shot by her husband, Harry Morgan, Thursday, was to the effect that her death was only the question of a few hours.

Mrs. Morgan's father, Michael Schisler, John street butcher, went to Cincinnati Friday and found his daughter, who formerly lived here, in a dying condition at the hospital.

Eugene E. Knox Masonic Temple Insures anything Insurable.

WANTED---LOTS

We will pay cash for vacant lots in good locations.

The Frank B. Finney Co. New No. 819 Gallia Street. Phone 70. Upper Market Square

ROYAL Baking Powder Absolutely Pure

Where the finest biscuit, cake, hot-breads, crusts or puddings are required *Royal* is indispensable.

Royal is equally valuable in the preparation of plain, substantial, every-day foods, for all occasions.

The only baking powder made from Royal Grape Cream of Tartar

No Alum—No Lime Phosphates

TWO MEN ACCUSED OF STEALING LOGS

Adam Collins and Granville Owens, two shanty-boat men, were arrested by Officer Smith Saturday afternoon on warrants sworn to by J. C. Hopkins, prominent timberman and former mayor of Catlettsburg, Ky.

The men are charged with stealing 200 logs of the value of $800 and the property of Hopkins and Runyon of Catlettsburg. It is said they released a raft at Star Yards Friday evening and after cutting it into sections, landed the logs near their boats at the upper ferry landing.

Mr. Hopkins had just signed the affidavits when he caught sight of the men passing police headquarters. Ten dollars worth of lines also belonging to Mr. Hopkins were recovered by the police.

TRIBUTE TO OUR MOTHERS

On Sunday, May 12, has been set apart as Mothers' Day. In deference to that precious occasion, the following lines are offered:

A MOTHER'S DAY REMEMBRANCE

By Will B. Tomlinson

Toward the glories eternal, a vision appears,
Through the mists of the morning, the sunshine and tears.
'Tis the smile of my Mother, as sacred with joy.
As the greeting celestial she sends to her boy.

And her love is as true and as precious to me
As it was in the years when I knelt at her knee,
And her hand in caressing lay soft on my head,
As she prayed for a blessing, in days that are fled.

Often wayward and thoughtless, I know I have been.
I have wounded the heart that appealed for me then.
Still, I feel that in Heaven I'm never forgot.
If others forsake me, my Mother will not.

When I look at myself, I've nothing to claim—
Neither merit, nor wealth, nor plaudits of fame,
But I grudge not to others such blessings as fall,
For the love of my Mother is better than all.

Here's a blossom, the fairest, as pure as the dew,
Else I never could wear it, dear Mother, for you.
And I would that its fragrance were wafted afar,
As the vapor of incense, or beam of a star,
Till it tells you in Heaven, with breathings divine,
That I love you, dear Mother, sweet Mother of mine.

IMPORTANT DEALS ARE MADE IN REAL ESTATE

Mirt Bibby has sold his splendid farm on the West Side to Silas S. Maguet. The farm is located in Nile township, contains 113 acres and is one of the best tracts under cultivation in that section. The consideration of the deal was not made public.

Other realty deals closed recently were the sale by Samuel Horchow of a house and lot on Washington street to H. T. Hatton and the purchase by Lola A. Harris from David Thomas an excellent piece of property in Yorktown.

Charles V. Wertz has also bought the Jake Yinger property on Fourth street, near Gay.

It is reported that Mr. Wertz, or persons he represents, are planning to erect a flat building in that vicinity.

P. M. Hard Sells House

Postmaster Charles E. Hard, Saturday, sold one of his houses on Franklin avenue to Mrs. W. Watkins, who will occupy it at once. H. A. Bierley closed the deal.

Stanley Prichard has rented one of H. B. Green's buildings on Front street, for storing automobiles.

Charles Pugh is in receipt of a letter from Harry Carpenter, now employed as night clerk at the Haynes hotel in Chillicothe. Harry is well pleased with his new position.

MOTHERS Make Success Possible

Many men have been successful and owe it to a mother's love and inspiration. Mothers teach your boy or girl to save. It is a step in the ladder of success. A savings account with The Royal will encourage the boy or girl because they see their savings grow by the adding of interest compounded four times a year.

All deposits and interest absolutely guaranteed.

One Dollar starts an account. We welcome these small accounts.

The Royal Savings & Loan Co. 819 GALLIA STREET. UPPER MARKET SQUARE

SOCIAL NEWS

Mother's Day will be fittingly observed in all of the churches tomorrow. It is a beautiful thought that was originated five years ago, and one that has been steadily growing since that time. Five years ago it was clebrated by one little woman who loved her dead mother; tomorrow it will be observed by millions of men, women and children, in honor of the mother, in recognition of her faithfulness, gentleness and devotion to the home. The white carnation has been selected as the flower to be worn on the corsage, belt or coat lapel on Mother's Day. No flower of the garden or field could be a happier choice than this to be worn as Mother's own flower. Pure as the drifting snow, spicy and fragrant, and possesing a lasting quality beyond that of the lily or rose, the white carnation stands for all that mother is to the family and race.

The closing month of Spring is not so gay as usual in Portsmouth, and very few large or formal functions have taken place as yet. However the coming week or more will probably bring about a number of exceedingly pretty affairs, the most important of which will be given in compliment to the graduates of 1912.

Miss Inez Abbot, who has been working in Columbus, passed through the city Friday night enroute to Otway, where she was called by the illness of her niece.

Mrs. Edward Morton, of Pittsburg, who is visiting her mother, Mrs. Will Truby, of Ironton, is expected down Monday to visit Mrs. William Pfau, a former school friend.

Mrs. William Pirrung, of Chicago, and Miss Bertha Kelley, of Hoyersville, who have been visiting relatives in Ironton, are now the guests of Mrs. Margaret McMackin and Mrs. Cranston, of Wheelersburg.

Wendel Mischler, chief stenographer for Taft, was a classmate in the Ripley High school of Mrs. George H. Schneider, of 1652 Eighth street.

Mrs. Schneider says she recalls Mischler with much pleasure, and one of the most amusing incidents in their school life was the remembrance of Mr. Mischler's passion for ties. She says she has often seen him go out into the hall during school hours and change his tie. He was a brilliant pupil and always stood high in his class studies.

Mrs. Margaret Wilson, of Greenfield, has issued invitations to a reception honoring her daughter and son-in-law, Mr. and Mrs. Everett Taylor. Among those in the receiving line will be Miss Jean Brushart, of this city, who was to have been the maid of honor, had the young couple carried out their original plans and been married next Christmas. Miss Bertha Gillilan, an aunt of the bride, will also be present from this city.

Miss Ettalene Grice has been substituting in the local High school for Miss Elizabeth Dice, who has been detained at home on account of Illness.

Miss Ruby Heaberlin, of this city, will leave next Tuesday in company with her aunt, Mrs. J. A. Moffett, of Huntington, W. Va., for a several weeks' visit with relatives at Millersburg and Lexington, Ky.

Miss Fay Long, daughter of Mr. and Mrs. Wm. Long, is in Portsmouth visiting her uncle and aunt, Mr. and Mrs. Bodmer. Miss Long has been in poor health and she went to Portsmouth to recuperate, and is feeling much better.—Ashland Independent.

Mrs. O. S. Hulett, who has been visiting her daughter, Mrs. C. M. Searl, will return Monday to her home in Detroit.

Mrs. W. R. Tee, who has been attending the May Festival in Cincinnati, will return home Monday.

Mrs. J. L. Hitchcock and daughter, Miss Ada, of Timmonds avenue, will entertain Monday evening. The guests will be the members of Judge Blair's Sunday school class, of which Mrs. Hitchcock is a member. The guest list also includes Misses Alice Blake, Mae Bicker, Anna Obrist, Gertrude Schmidt, Maymo Johnston, Nellie Hudson, Mrs. Harry Donally and Mr. Arthur Beumler, who with Miss Hitchcock form Miss Blake's violin choir.

Mrs. George Bush, of Gallipolis, entertained with a 500 party Friday evening in honor of her guest, Miss Letha Bush, of this city, who has been spending several weeks with Gallipolis friends and relatives.

At their beautiful country home at Elmtree, near Buena Vista, Mrs. A. R. Morrison and daughter, Mrs. N. B. Adams, delightfully entertained the Kensington Circle of Sandy Springs, Thursday afternoon. The day was an ideal one for an all-day meeting and the members and guests thoroughly enjoyed the hospitality of the hostesses. At the noon hour an elegant "country" dinner was served to the club members and the following guests: Mrs. Diana Adams, of Rock Hill, Miss Nellie Foster, of Sandy Springs, Mrs. Alex Lerch and Mrs. Ewing McMaster, of McGuo.

After dinner the ladies spent a pleasant afternoon in sewing and social conversation. The next meeting will be with Mrs. J. T. Sullivan, of Buena Vista, who will entertain Thursday, June 13. The meeting with Mrs. Sullivan will be a social session.

Mr. and Mrs. Archibald Sommerville, of Waller street, are visiting in Cincinnati.

Mrs. John Schwab, of East Eleventh street, left Saturday for Springfield, where she will make her future home.

Harry Barber, of Beaver Pond, is the guest of his brother-in-law and sister, Mr. and Mrs. L. R. South, of 519 Murray street.

Mrs. Ethel Arthurs, of Washington street, left Saturday for Columbus to spend a week with relatives.

Mr. and Mrs. Grant Williams are spending the week in New York City. Mrs. Williams has been visiting her son Graves, who is attending school in Cleveland, and a few days ago met Mr. Williams in Washington, D. C.

Mr. and Mrs. Will Corbin, of Second street, will leave Tuesday for Hinton, W. Va., where Mr. Corbin has accepted a position with the C. & O. railroad company.

Mr. and Mrs. Sampson Varner, of East Seventh street, will occupy the flat vacated by Mr. and Mrs. Corbin and expect to move Tuesday.

Harry T. Bannon received word Friday that Judge and Mrs. J. W. Bannon and granddaughter, Miss Elizabeth Bannon, who have been touring Europe, would sail from Liverpool for America on May 18. They have engaged passage on the Lusitania which is scheduled to reach America on May 29. General and Mrs. Jacob H. Smith, who sailed with the Bannons, will not return until September.

James F. Ellison, of Rarden, and Miss Clara C. Windle, of Greenfield, were married Friday morning by Squire Byron. They will reside at Rarden.

Mrs. George Munyon and daughter, Mrs. Charles Riggs, of Gallia street, and Mrs. Joe Miller, of Campbell avenue, were guests of Mrs. John Sparks, of Murray street, at six o'clock dinner Friday evening.

Warren Curtis, of Stricklett, Lewis county, Ky., is the guest of Mr. and Mrs. J. D. Sparks, of Murray street, this week.

Miss Dorothy Hagen, of Chicago, Ill., is the guest of her brother and sister-in-law, Mr. and Mrs. C. H. Hagen, of 1731 Eighth street. From here she will go to Detroit, Mich. She will spend the summer on the Lakes.

Mrs. Mary Layher and daughter, Miss Emma Layher, who have spent the past few months among relatives in Columbus and Cincinnati, have returned to Portsmouth and are now at the home of Mrs. Layher's son, City Fireman Guy Layher.

Mrs. J. F. Carr left this morning for Kenton, O., where she will visit relatives for the next two weeks.

Mothers' Day will be observed at Old Town Sunday school Sunday morning, and we would like to have all parents interested in the school present as far as possible. Come out and visit our school and help us to make this a grand rally day in all departments. We would like to have every officer and teacher present at roll call Sunday morning. Let every member of the school try to be present and invite some one to come with you. We will have special music—violin and cornet solos and cornet and organ duets. You can not afford to miss this session of the school. Come if possible.

Mr. and Mrs. Charles Emrick, of Hamilton, O., arrived here Friday for a visit to their son, George Emrick, of the Dachler undertaking establishment.

Mrs. J. H. Kelley, of Ashland, Ky., is the guest of her daughter, Mrs. Carl Berger, on Chillicothe street.

Dr. and Mrs. B. F. Bennett, of Fullerton, Ky., are guests of her parents, Mr. and Mrs. C. Holbrook at Kehoe, Ky.

Mrs. John Crain, who was called here by the illness of her mother, Mrs. David Seel of 1547 Eighth street, returned to her home in Cleveland Saturday. Mrs. Seel is improving.

Mrs. W. T. Ellis, of Elmwood Place, Cincinnati, is the guest of Mrs. B. M. Cochrane, of 1817 Eighth street.

Mrs. F. D. Bedford moved on Friday from Ninth street to 1315 Murray street.

Miss Minnie Austead, trained nurse of Columbus, who is visiting relatives at Gallipolis, will arrive here this evening to be the guest of Mrs. Walter Seel, of Eighth street, a few days before going to Colorado to pursue a patient.

Mrs. J. W. Thomas, of West Fourth street, returned from the South where she has been spending the winter. Mrs. Thomas spent a great part of her time in Texas.

Miss Ella Pearce, of South Webster, will be married next Wednesday evening to Mr. Charles Gill, a popular young N. & W. brakeman. The wedding will take place at the home of Dr. and Mrs. J. W. Fitch, friends of the bride. Miss Stella Colegrove and Mr. George Belcher will be the attendants and Rev. Mr. Hinson the officiating minister.

Miss Pearce has made her home in this city for some time, and the announcement of her wedding will be an agreeable surprise to her many friends.

On Tuesday afternoon and evening the Seniors of the Portsmouth High school will entertain the Juniors with an outing at Crichton's Inn. The trip will be made in automobiles and promises to be a very enjoyable affair.

Mr. and Mrs. Charles Holden, of Chicago, are guests of Mr. Holden's parents, Mr. and Mrs. P. W. Holden, of Twelfth street.

The Portsmouth Reading club will meet Monday evening with Mrs. B. H. Dillon. The general topic of the evening will be "Holland," with the following papers on the subject: "Dykes, Canals and Windmills"—Mrs. Geo. D. Scudder.

"The Manners and Customs of Holland—Miss Clara Walker.

Holland's Place Among the Nations—Rev. E. Ainger Powell.

The Free Will Baptist church, corner Front and Union streets, will give an ice cream social on Monday evening for the purpose of raising funds for their church. Everybody welcome.

The Bigelow Foreign Missionary Society will meet Tuesday, at 2:30 o'clock, at the home of Mrs. Frank Dudait, 1138 East Fourth. All members are urged to be present.

Miss Edna Marting will attend the Tree Day exercises next Wednesday at her Alo Mater, The Western College for Women.

Mrs. Henry Heer and Miss Margaret Heer entertained the Clio club at Mrs. Heer's residence on Offnere street, Friday night.

The following program was given: The Growing Perils of Anaesthetics—Miss Graham.

The Official Snooper, Mrs. McMurphy—Mrs. William Bond.

Will the Jews Lose Their Racial Identity—Mrs. John Lowry.

After a pleasant social hour refreshments were served by the hostesses. The next meeting will be held in two weeks with Mrs. Wells Crawford, of Franklin avenue.

The following officers were elected and installed in the Ars-in-Lege class at the High school Friday afternoon:

President—Miss Mary Brunett.
Vice President—Miss Mildred Pfau.
Secretary—Miss Delia Smith.
Treasurer—Clarence James.
Time-Keeper—Joseph Horchow.
Sergeant—Miss Edna Bauer.

Mrs. Charles L. McCloud, of Kenilworth, a suburb of Chicago, will arrive this evening to be the guest of Mrs. H. S. Grunst.

H. T. Beatty, of Carey's Run, on the West Side, closed a successful school term recently. The pupils rendered an excellent program which lasted over an hour. Quite a number of visitors were present and enjoyed the entertainment. Mr. Beatty's school has been quite a success and many of the West Side citizens are anxious for his return at the next term.

The following item, taken from the Morning Irontonian, will be read with interest by the friends of the groom-elect in Portsmouth:

"An engagement of much interest in Ironton is that of Miss Katherine E. Mossarck, of this city, and Mr. Allis E. Goings, of Portsmouth, which we have the privilege of announcing. The wedding will take place the latter part of June, the exact date not being as yet decided upon, and will be solemnized at St. Joseph's Catholic church of this city, Rev. J. J. Schneider officiating. Miss Mossarck is the daughter of Mr. and Mrs. Frank Mossarck, well-known residents of this city, and to know her is a great pleasure, since she is such an attractive young lady. Lovely, quiet and industrious, she is indeed a fine chosen life partner for the groom-elect. During the past two years she has filled the responsible position of bookkeeper and stenographer for the Swisher Cigar factory of this city. Mr. Goings is the son of Mr. and Mrs. Grant Goings of Portsmouth and is in every way worthy of his bride-to-be. He holds a responsible position with the Excelsior Shoe Co., of Portsmouth, in which city they will reside. The Irontonian hastens to join the large circle of friends in extending best wishes to the happy young people."

Mrs. Carl Gholson and children of Ironton, are the guests of her mother, Mrs. Dora Hawkins, of 1516 Findlay street.

EMBROIDERED CANDLE SHADES

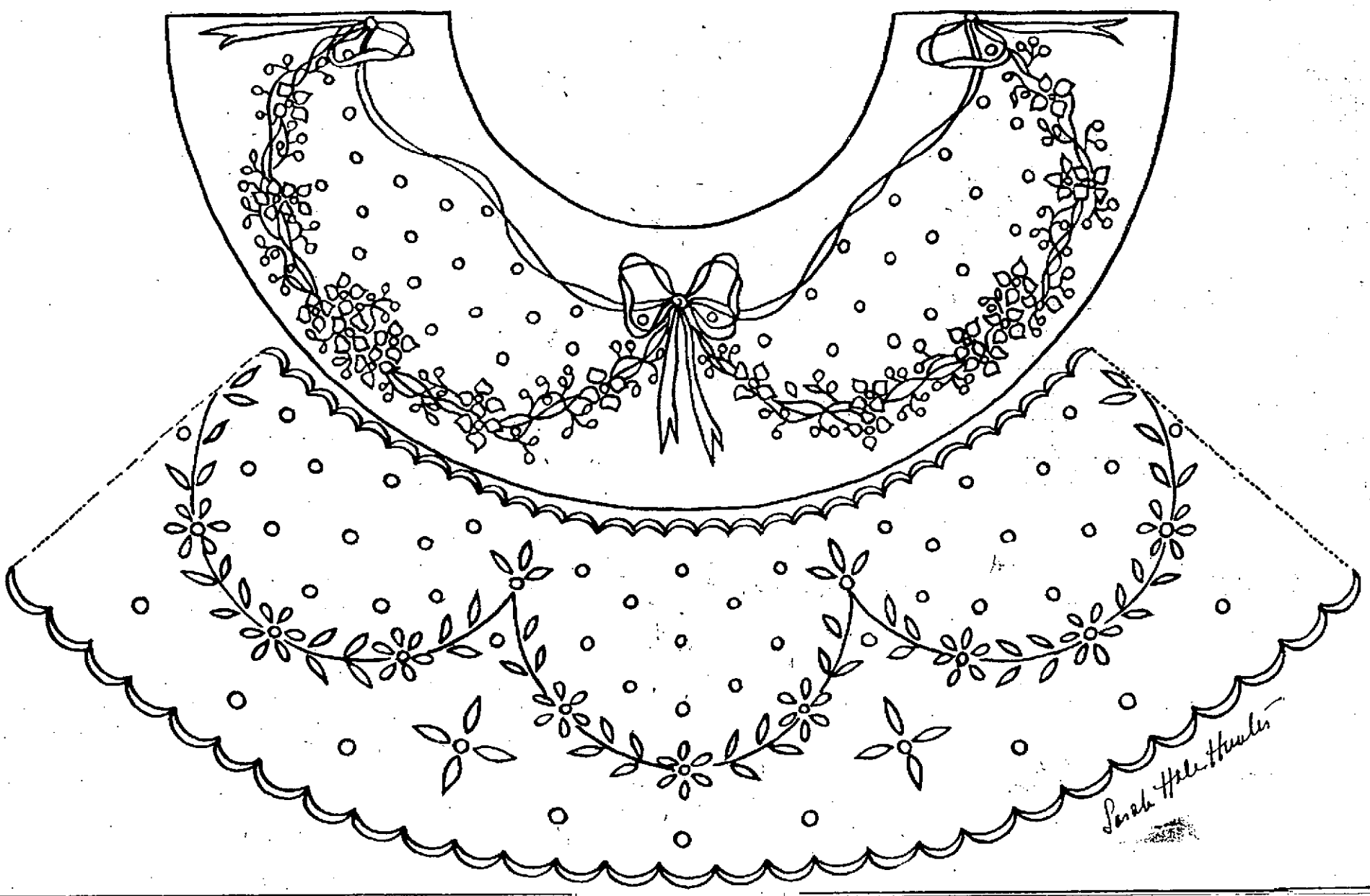

Embroidered linen candle shades are much used and mounted over colored frames they make a most dainty decoration for the table. The scallops must be padded and closely buttonholed. The flowers and leaves are worked solid with the dots as eyelets and the stems in the outline stitch. In the other shade the edge is trimmed with lace or fringe. The ribbon and flowers are worked solid with the stems in the outline stitch and the dots as eyelets. When finished the shades are closely basted together, so that when soiled they may be opened and laundried. White or colored mercerized cotton No. 30 or silo floss should be used.

DIRECTIONS FOR TRANSFERRING.

In taking off these patterns, lay a piece of impression paper upon the material, place the newspaper pattern over this, and with a hard, sharp pencil draw firmly over each line. If the material is sheer it may be laid over the pattern and drawn off with pencil, as the design will show through.

No patterns of these designs are available.

TWO MILLION

of the people's savings are invested in the Building and Loan Associations of Portsmouth.

WHY?

Because:—

It is the safest and most profitable method offered for saving money.

The Portsmouth Savings & Loan Company is co-operative. Its members' funds are invested in such a manner as to bring the largest profits with the greatest degree of security.

By subscribing for stock in this association you become a sharer in its profits, which have never been less than 6 per cent for twenty-one years.

The Daily Hint from Paris.

Photo Copyright, 1911, by Keystone
Exclusive Copyright, 1911, New York Herald Company

Piping the seams and edges of the tailored jacket is an interesting novelty.—Maison Dukas.

THIS LOVE SONG BROUGHT $15,000

In the various theatres, music halls and dance parlors throughout the state, a new song is ringing along with the title of "Minc." It is a peculiar affair, by Alfred Solman, written with 30 different time signatures. Here is an extract of the song clipped from a sheet of the music just received:

"Minc"
By Alfred Solman

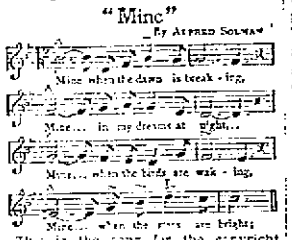

This is the song for the copyright of which Joseph Morris, a Philadelphia man, is said to have paid $15,000 last week. The words of the song are no better than a thousand others, but the music is of a quaint order suggesting the classical, and was apparently written to educate the voice. The few copies that reached Portsmouth yesterday were eagerly seized by the fair sex. This song is out in five different keys.

TO UNVEIL MONUMENT

Roy McElhaney was named the chairman of a committee appointed by the local lodge Woodmen of the World, to arrange appropriate exercises in connection with the unveiling of a monument erected at the grave of a departed member in the Friendship cemetery.

The services will be held on Sunday, May 26, and plans are being made to carry members to the cemetery in autos.

Tree Blown Down.

Th heavy wind of the morning broke down one of the fine maple trees in front of Allen Chapel on Seventh street.

CAPT. JACK TO ATTEND

Captain W. E. B. Jack, Great Sanap, and member of the Ohio Great Council, Improved Order of Red Men, will leave Monday to participate in the opening session of the sixtieth Great Council of the order, which convenes at Springfield on May 13 and continues three days. On Tuesday the representatives from the five tribes in Scioto county, including H. L. Cline, of Alleghany, and Emil Arthurs, of Seneca, will follow the trail to the annual council. The delegates from Rarden, New Boston and Lyra tribes will join the local delegates here and make the trip. There are 300 tribes in Ohio, and there will be several thousand delegates at the Great Council.

New Tribe Of Red Men

The outlook for organizing a tribe of Red Men at Mabee's Corner, Jackson county, is exceedingly good, the movement which was put afloat there a few days ago meeting with instant favor. Already several persons have signified their intention of signing the charter of the new tribe, which will probably be instituted in a few weeks.

For Women Who Care

Of course you use an antiseptic in your family and in the care of your own person, and you want the best.

Instead of what you have been using such as liquid or tablet antiseptics or peroxide, won't you please try Paxtine, a concentrated antiseptic powder to be dissolved in water as needed.

Paxtine is more economical, more cleansing, more germicidal and more healing than anything you ever used.

Paxtine ANTISEPTIC

In the toilet—to cleanse and whiten the teeth, remove tartar and prevent decay. To disinfect the mouth, destroy disease germs, and purify the breath. To keep artificial teeth and bridgework clean and odorless. To remove nicotine from the teeth and purify the breath after smoking. To eradicate perspiration odors by sponge bathing.

As a medicinal agent for local treatment of feminine ills where pelvic catarrh, inflammation and ulceration exist, nothing equals hot douches of Paxtine. For ten years the Lydia E. Pinkham Med. Co. has been regularly advising their patients to use it because of its extraordinary cleansing, healing and germicidal power. For this purpose alone Paxtine is worth its weight in gold. Also for nasal catarrh, sore throat, inflamed eyes, cuts and wounds. All druggists, 25 and 50 cents a box. **Trial box and testimony of 31 women free on request.**

THE PAXTON TOILET CO., Boston, Mass.

All kinds of Candies at the

SUGAR BOWL

Gallia and Findlay Streets
Fine Sodas

OCTAGON SOAP PREMIUMS NOW IN

ACKLEY

717 Second Street.

SOCIETY WOMEN OPEN THE COACHING SEASON IN NEW YORK.

COACHING PARTY POSED IN BRONX PARK. LEFT to RIGHT: MRS. OLIVER ISELIN, MISS MARION HOLLINS, MRS. ARTHUR ISELIN, MISS HARRIET ALEXANDER AND COLONEL WILLIAM JAY.

THE COACH PASSING GRANTS TOMB. MISS HARRIET ALEXANDER DRIVING.

The Ladies' Four-in-Hand Driving Club opened the coaching season in New York, and among the enthusiastic whips are some of the best known society people in this country. Mrs. Arthur Iselin is president of the club, and associated with her are Mrs. Oliver Iselin, Miss Marion Hollins and Miss Harriet Alexander. Colonel William Jay accompanied the women on their first run.

MAYOR TAKES LESSON IN RUNNING AN AUTO

Mayor Fred Tynes is now a regular motorist. He can discuss the idiosyncrasies of the auto with the fluency of an expert salesman.

The mayor was out in his new Hudson 33 Friday afternoon, and zigzagged the machine all over the hilltop. Every once in awhile he keps the critter in the middle of the road in spite of himself, but Fred is a real autoist, as he can with one glance differentiate a carburetor from a tire. Fred really learned to operate his car in thirty minutes. According to his instructor, Garrett Starks, the mayor was a very apt pupil.

Woe to the speeders now. The mayor is liable to overtake them and order them in himself.

GREAT EXCITEMENT AT IRONTON

Great excitement among the belles and beaux at Ironton Friday.

A pretty woman got off a D. T. & I. train and bought a ticket for Atlantic City, via the C. & O. Then some one said the woman was Evelyn Nesbit Thaw, and that started the excitement, which grew and grew until three-fourths of the handsome lady killers of Ironton were piking about the depots to take a look and make an impression. The other one-fourth were at home under guard of watchful wives.

The Ironton belles were in great alarm lest the fair "Evelyn" would carry off their sweethearts to the primrose paths of wickedness!

It will be many a day before Ironton settles down to normal.

It requires but little to upset things in a small town.

If Your Head Aches You Can't Think Fast

To be alert, vigorous and think the right thing at the *right* time, you must not let headache become chronic, whether from heat, cold, stomach or nervousness.

Hicks' Capudine Stops Headache

It's liquid—pleasant to take and quick-effective.

Capudine removes cause of headache.

Capudine helps you to think clearly—Get 10c, 50c at drug stores.

NEW MEMBERS TAKEN IN BY WOODMEN

Portsmouth Camp, Modern Woodmen of America, held an interesting meeting Friday night, two candidates being adopted, while the applications of six others were favorably acted upon.

A campaign was launched at the meeting for a big class initiation some time in June, and the goal is to secure 100 recruits to the order by that time. The order to stimulate interest in securing the desired 100 candidates, will offer a number of handsome prizes to the members securing the largest number of applications. It is hoped to make this a big affair, and in addition to several state officers, the Ironton Woodman band and degree team will be guests of honor at the meeting.

A Clean City.

Dr. James Fitch, who has just returned from the medical meeting at Dayton, says that place is rightly called the Gem City. Dr. says it is unquestionably the cleanest city in America.

Has Agency.

J. N. Shonkwiler, of New Boston, has taken the agency for Barnes' washed sand and gravel.

Buy Equity Ranges at Hibbs'.

Mr. Sheppard Is to Speak

Attorney George W. Sheppard will deliver the Memorial address to old soldiers at Wheelersburg on Decoration Day. The exercises will be held in the village cemetery.

ALL WHO HEARD PRESIDENT TAFT LAST WEDNESDAY, WERE UNIFORM IN PRAISE OF HIS SPEECH AND PREDICTED THAT NO MATTER HOW THE NOMINATION MAY COME OUT, HE WILL STILL BE CONSIDERED ONE OF THE BEST PRESIDENTS THAT WE EVER HAD.

If comparisons can be used, we will state that every women in Portsmouth who is using one of our

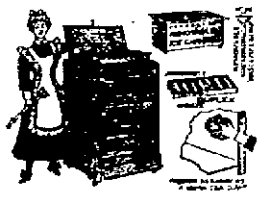

Stone White Refrigerators

is uniform in praise of the "BOX WITH THE CHILL", and predict, that if allowed to be shown and displayed, no other Refrigerator will have a chance along side of the White Mountain.

Our White Mountain is lined with solid stone quarried from the mountains in the state of Maine and is positively the best, cleanest, strongest sanitary and Ice Saving Box in the United States today.

Interested or not, it will pay you to visit our store and let us show you the finest Refrigerator in the world.

THE STORE OF SATISFACTION

The Sam'l. Horchow Co.

840-844 GALLIA STREET COMPLETE HOUSE FURNISHERS

Columbus, O., May 11.—The exact extent of the alleged shortage of Chief Clerk I. N. Rex of the Ohio penitentiary will probably not be known for several weeks, as it will take that length of time to complete the examination of the accounts of Rex, now being made by experts from the office of the auditor of state. Rex protests his innocence of wrong doing and declares that if there is any shortage of money it is due to the bad system of bookkeeping which was in vogue at the penitentiary for many years. Rex was appointed to his present position three years ago, when the Democratic state administration came into power. He served twelve years as deputy probate judge and two terms as county clerk of Seneca county.

Governor Harmon will be speechmaking in his own behalf practically every night next week. In each campaign he has closed his meetings at Toledo. It is probable he will do so in this one. He opens his meetings at Wooster next Monday night. Tuesday he will be at Zanesville, Wednesday at Akron, Thursday at Greenville, Friday at Chillicothe and Saturday at Delaware. His Toledo meeting will probably be on the following Monday night. Senator Pomerene will probably make several speeches for the governor next week. He is scheduled to speak at Mansfield Wednesday night.

J. A. States of Lima, the lone Democratic member of the state board of public works, whose term does not expire until February, 1914, wants to know what his status will be in case the state board of public works is abolished by constitutional amendment, which is very probable, by the people of the state when they vote on the constitutional proposals next fall. He entered into a contract to serve the state for a period of four years at an annual salary of $3,000. "I am well satisfied with this contract and mean to keep it in good faith," said Mr. States. The question that is raised is, will the adoption of the proposal wiping out the board abrogate the contract with Mr. States. The terms of the two other members of the board, William Kirtley, Jr., of Defiance, and B. W. Baldwin of Ashtabula, expire next February. It is probable that there will be no objection to fixing the date for the proposal to take effect so that Messrs. Kirtley and Baldwin can serve out their terms. The schedule committee of the constitutional convention will try to work out some provision to be tacked on to the amendment abolishing the board so that Mr. States' case can be properly taken care of.

Although the Central Passenger Association has decided to abolish all railroad excursions, it is declared that a number of roads in the association's district will refuse to abide by this edict and run excursions as usual. If they do so, this will practically nullify the effect of the association's action. Fear of forfeiture of the benefits derived from membership in the association may deter some roads from failing to comply with the order prohibiting excursions. The abandonment of the excursion business would not only cause the railroads a heavy loss, but also would strike a severe blow at summer resorts. The object of the Central Passenger Association in putting the excursion business under the ban is to punish the states within its territory for enacting two-cent fare laws.

Judge Charles C. Lemert, president of the Ohio National Life Insurance company, Cincinnati, who died Friday, gave up his position as state insurance commissioner one year ago to become the head of this company. He made an excellent insurance commissioner. He asked Governor Harmon to relieve him, a request the latter was reluctant to grant. It was generally reported, and apparently with good basis, that Governor Harmon would have reappointed Judge Lemert had he been willing to retain the office. Judge Lemert served as executive clerk under four governors, Nash, Herrick, Pattison and Harris.

The no-pass rule will be in effect again at the Ohio State fair this year. This innovation was started a year ago. It was difficult for state officials, employes and hundreds of friends of the fair board members who had been getting passes for themselves and friends and families for years, to become reconciled to this new rule. Thousands of passes were always issued for every state fair. Now everybody is compelled to go down in his pocket for the price of admission. The state is very materially the gainer as a result of this.

Mrs. E. G. Whiting, 360 Willow St., Akron, had a very severe case of kidney trouble, suffered with a bad backache, and dizzy headache, with shooting pains, and was quite miserable. She saw Foley Kidney Pills advertised, took them as directed, and they cured her of all her ills. She says: "I can say now I am a well, happy woman, and I recommend Foley Kidney Pills because I would like to help others who suffer as I did."

For sale by Fisher & Streich.

James Foley On Rampage

Police received complaint Saturday that James Foley, an aged Hill-Top resident, was again on a rampage and abusing his family. Foley's actions of late have become so unbearable that the family is now seriously thinking of preferring a lunacy charge against him.

Delivers A New Buick

The fine large Buick touring car purchased by John Bauer, of the Gilbert Grocery Company, was delivered to him by Stanley Prichard Friday evening.

To Reside In Vanceburg

J. H. Adams and family, who have been boarding on High street, returned to Vanceburg, Friday where they will reside. Mr. Adams is a steam shovel engineer and would like to have resided in Portsmouth, but was unable to find a suitable house in the city.

NERVOUS DEBILITY

Trial Package Mailed FREE

We are giving absolutely free a trial package of Wade's Golden Nervine to every nervous, worn, debilitated man or woman who will send name to Gem Medicine Co., St. Louis, Mo. This free treatment will prove to you that Wade's Golden Nervine is without an equal for the cure of Nervous Debility, Neurasthenia, Insomnia, Weak Heart, Nervous Headache, Nervous Indigestion, Weak Back and Kidneys, and all weakened conditions of the system, where a restorative and up-building tonic is required. Contains no alcohol or Narcotics. Wade's Golden Nervine is the very highest type of medical product, and contains more genuine restorative and vitalizing power than any other medicine ever compounded. Nearly all druggists now sell it. In all weak and run down conditions, brought on by excesses, dissipation, worry, overwork, etc., there is positively nothing like it to promote and restore strength, vigor, and vitality. Try it today. Wade's Golden Nervine is sold by Worster Bros.

CHANGES MADE BY THE PORTSMOUTH HAT CO.

The annual stockholders' meeting of the Portsmouth Hat company held Friday evening, marked the retirement of its founder, Martin Linck, as a director.

Charles M. Howland was elected president, treasurer and general manager of the company; John W. Snyder, vice-president; Ora D. Brown, secretary. Other directors are W. I. Howland, of Ripley, O., father of Charles Howland, and Mrs. Nettie Howland, wife of the latter, she succeeding Mr. Linck.

The company closed a very prosperous year, having greatly increased its traveling sales force and opening new territory in Ohio, Kentucky, West Virginia and Pennsylvania.

HOBO ROOSTER BACK HOME

Mrs. George O. Newman's fine big Rhode Island rooster is back home after a week's absence. The rooster disappeared early in the week, and after vainly waiting several days for its return, Mrs. Newman gave up hopes of ever seeing it again. Then word reached her that the rooster had fallen into a vault at the Kennedy home, corner Front and Court streets. Efforts at bringing the cock to the surface were futile. For two days the rooster remained in the vault, and to the surprise of all, came marching triumphantly into the Newman yard bright and early Saturday morning. Just how the bird ever managed to get out of the vault is a mystery.

ORDERS DOG SHOT

Howard Lloyd, a high school student, and son of Mrs. Frank Lloyd, was bitten on the leg just below the knee by a vicious dog of Julius Montavon, on Jackson street, Friday evening.

Young Lloyd was delivering the Times to subscribers along that street when bitten. The dog has been attacking him for a year or more and had bitten him once before. He had his wound cauterized immediately. Safety Director Hutchins as soon as he learned the facts ordered the dog killed Saturday morning.

Leiman's for slippers.

THE FAMILY MEDICINE

DR. R. V. PIERCE'S PELLETS are mild and gentle, because they are wholly vegetable; they are always effective, because they follow Nature's corrective, and curative methods—they are specific for the most delicate and obstinate cases of Biliousness, Sour Stomach, Dyspepsia, Indigestion, Sick Headache, Giddiness, Nausea, Constipation, etc. Used and proved for more than 50 years.

At druggists. Mailed for 25 cents a vial, postpaid, by Dr. R. V. Pierce, Buffalo, N. Y.

Dr. J. H. Schenck & Son, Philadelphia

"Onyx" Hosiery

TRADE MARK

The "Onyx" Brand will give better wear than any hosiery known. For Men, Women and Children, from 25c. to $5.00 per pair, in any color or style you wish from Cotton to Silk. Be sure to look for the trade-mark shown above stamped on every pair. Sold by all good stores.

LORD & TAYLOR Wholesale Distributors NEW YORK

There is only one fuel. That is

GAS

and now is the time to equip the furnace. Phone the office and a representative will call. Both phones.

The Portsmouth Gas Co.

Corner Chillicothe and Seventh Streets.

Brother Ill In Lawrence Co.

J. H. Sutton, of 1806 Eighth street, received a telegram Friday, stating that his brother, John Sutton, of Lawrence county, one of the largest fruit growers in the state, is critically ill. Mr. Sutton left at once for his bedside.

At Fountains & Elsewhere Ask for

"HORLICK'S"

The Original and Genuine

MALTED MILK

The Food-drink for All Ages.

At restaurants, hotels, and fountains. Delicious, invigorating and sustaining. Keep it on your sideboard at home. Don't travel without it. A quick lunch prepared in a minute. Take no imitation. Just say "HORLICK'S."

Not In Any Milk Trust

BICYCLES

You should have one of Prichard's new bicycles and not walk yourself to death. You can do a better day's work. You can eat your dinner at home. You can save street car fare. You can save time at every end. By doing better work your wages will be increased and by saving time and street car fare you are making money at both ends. A good wheel can be bought for $25.00 to $50.00.

And if unable to pay all cash we have terms to offer you that makes the wheel pay for itself.

REPAIR YOUR OLD WHEEL

Yes, we will either repair your present wheel or trade it in on a new one.

DON'T WAIT

But come at once and select one as we have just received 150 new wheels; any color or price.

R. S. Prichard

839-841 GALLIA STREET

The Bragdon Dry Goods Co.

MAY RECORD SALE OF UNDERWEAR AND HOSIERY

Stockings and Underwear to meet every need at prices that seem the more impossible when you see the goods. Our guarantee—our prices to be lower than elsewhere. If goods prove unsatisfactory they will be exchanged.

Women's full taped sleeveless Vests 10c quality 5c

Women's fine Lisle finish sleeveless Vests, low neck fancy Lace Yokes 10c

Women's fine Gauze Ribbed Pants of fine Egyptian Cotton and lace trimmed including extra large sizes ..... 18c pair

Women's fine Lisle Ribbed Pants, lace trimmed. 50c quality including extra large sizes ..... 25c pair

Women's Combination Suits, low neck, sleeveless, shaped wide at knee and lace trimmed, including extra large sizes. 39c quality ..... 25c pair

Women's Combination Suits, low neck, sleeveless and lace trimmed. 50c quality ..... 35c suit

Women's full size Muslin Gowns, tucked and embroidered yokes. 50c quality 29c

Women's Muslin Underskirts, deep tucked flounce. 50c quality 25c

Lot of fine Gowns. Samples. Lace and Embroidery trimmed. Choice 75c

Children's Muslin Drawers ..... 8c pair

Women's Muslin Drawers. Wide knee. 25c quality 18c pair

Men's Balbriggan Underwear. Shirts long and short sleeves. Drawers double seated. Also Men's Porisknit Underwear.. ..... 25c

Men's fine Sea Island and French Balbriggan Underwear—these two weights in Long and Short sleeve shirts. Drawers double seats, strap backs contil facings and pearl buttons. Drawers, short and stout and long lengths. All sizes 34 to 52. Choice 50c

Men's Union Suits in short sleeve and ankle lengths or knee lengths, both in Balbriggan Ribbed or Porisknit. .. 50c suit

Boys' Porisknit Union Suits. Sizes 24 to 34 .. .... 25c suit

Women's Black Hose—gauze finish with double heel and toes. 15c quality ..... 10c pair

Women's fine Lisle and Silk finish Hose with double sole and high spliced heel in black, tan and white, 25c quality ..... 15c pair

Women's Burson Hose in black, plain and white feet and white soles. All sizes. Choice ..... 11c pair

Misses' fine ribbed silk finish Hose in all sizes, white, black and tan ..... 15c pair

Men's Silk finish Socks. All shades and black. 25c quality. Choice ..... 15c pair

GRAND VALUES IN WOMEN'S AND CHILDREN'S WASH DRESSES.

The BRAGDON DRY GOODS CO.

MASONIC TEMPLE "THE STORE ACCOMMODATING." FOURTH AND CHILLICOTHE

ONE OF THE GERMAN SQUADRON THAT WILL VISIT UNITED STATES.

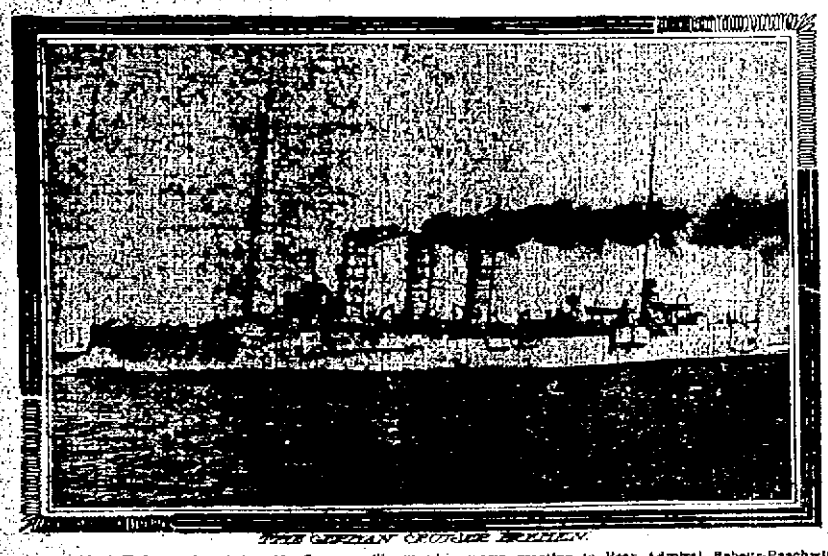

THE GERMAN CRUISER BREMEN.

President Taft, on board the Mayflower, will extend a warm greeting to Rear Admiral Rebeur-Paschwitz, in command of the German cruiser squadron, when the German ships arrive at Hampton Roads for their American visit, June 3.

One division of the Atlantic fleet will be assigned to accompany the German squadron after it reaches American waters. The cruiser squadron, composed of the Bremen, the Moltke and the Stettin, will leave Kiel on May 11 and will arrive off Cape Henry on May 30.

ORGANIZE SOCIETY TO FIGHT TUBERCULOSIS

The Anti-Tuberculosis society of Scioto county was organized Friday night at the First Baptist church, when a most enthusiastic meeting of prominent men and women was held.

Judge Harry Ball, who has taken such an active interest in the campaign, presided at the meeting, and after outlining the purpose of the organization, called on Dr. L. G. Locke, chairman of the nominating committee, who presented the following list of officers:

President—Judge Harry Ball.

Secretary and Treasurer—Dr. Clara E. Cooke.

Vice-President—Professor Frank Appel.

Honorary Vice-Presidents—Irving Drew, Levi D. York, George E. Kricker, George D. Scudder, Simon Labold, Frank L. Marting, W. B. Anderson.

Board of Trustees—President, Secretary, Professor Appel, Mrs. G. W. Grimes, Mrs. Henry T. Bannon, Dr. L. G. Locke, Alan M. Jordan, Dr. S. P. Fetter, J. H. Finney.

The list was accepted and the new officers will assume charge of the work before them at once.

Dr. Jos. S. Rardin, chairman of the committee on constitution, presented regulations and by-laws, which were adopted.

The constitution provided that the name should be "The Society for the Prevention of Tuberculosis in Scioto county." The aim shall be to study, investigate and seek to relieve and prevent tuberculosis. There shall be six trustees, divided into groups of one, two and three year members. There shall be three kinds of members, active, sustaining and life, the first to pay $1 dues annually, the second $5 annually and the life to pay $50.

After the adoption of the constitution Hon. Henry T. Bannon was introduced by Judge Harry Ball. Mr. Bannon gave a splendid talk on Tuberculosis. He knew his subject well and he entertained the large audience for many minutes.

Mr. Bannon is a firm believer in play grounds and parks for the children. He believes that the city should look after tubercular cases, and he says that a thorough inspection of bakeries, creameries, abattoirs and other places where articles are prepared for use in daily life, should be made frequently.

When Mr. Bannon concluded his interesting address Mrs. C. W. Howe, president of the Scioto county W. C. T. U., introduced Miss Laura Clay, of Lexington, Ky., who spoke for a few minutes on the importance of the women doing their part of the work.

The entire meeting showed that an unusual interest would be manifested in Scioto county in ridding the county of the dread disease. The physicians have been alarmed for sometime over the large number of tubercular patients in the city, and they believe that an active campaign against the disease will lessen the number materially.

WILL GIVE $500 TO SICK READERS OF THE TIMES

Indiana Scientist Who Originated the Now Famous "Home Treatment" Offers Large Package Free to Sick and Ailing.

In order that every reader of The Times who needs treatment may have an opportunity to test this celebrated medicine, the now famous Indiana scientist has come to the front with an offer to give absolutely free a large proof package to five hundred readers of this paper to prove the wonderful claims which have been made for it. In making this offer the scientist said: "I know that there are many people who have been suffering for years with some chronic disease and many of them have spent large sums of money seeking a cure. I know that these people hesitate about investing money in medicine because they have despaired of ever getting well. Thousands have told me that story and many thousands of the same people have told me afterwards that my treatment had cured them after doctors and everything else had failed. I want to show these despairing people that all the newspaper talk about my treatment is absolutely true. I want to prove to a limited number—no matter what the disease, no matter how long they may have suffered, no matter how like and discouraged—that my treatment really and actually does accomplish the wonderful results that have been reported."

People who suffer from Rheumatism, Kidney Trouble, Stomach Trouble, Liver or Bowel Disorders, Catarrh, Bronchitis, Asthma, Chronic Coughs, Weak Lungs, Lumbago, Piles, Urinary Disorders, Female Weaknesses of any kind, the weak, worn out, broken-down and despondent will be delighted at the effect of a few doses. This wonderful treatment creates a fine appetite and helps the digestive organs to carry on their functions as they should. It strengthens the kidneys, too, and drives rheumatism poisons from the blood as if by magic. That is why people who try it become so enthusiastic.

Any reader of The Times who will try this extraordinary medicine that has created so much excitement by its cures can obtain absolutely free a liberal treatment by simply filling in the coupon below or writing a letter describing their case in their own words, if they prefer, and mailing it today to James W. Kidd, Fort Wayne, Indiana. No money need be sent and no charge of any kind will be made.

As this offer is limited, you should write at once, in order to be sure to receive your free treatment.

Coupon A—78 For Free Proof Treatment

Dr. Jas. W. Kidd, Ft. Wayne, Ind.

Please send me a Test Course of Treatment for my case, free and postage paid, just as you promise.

Name .....

Post Office ..... State .....

Street or R. F. D. No. .....

Age ..... How long afflicted? .....

Make a cross (X) before diseases you have. Two crosses (XX) before the one from which you suffer most.

....Rheumatism	...Kidney Trouble	...Impure Blood	...Female Weakness
....Lumbago	...Bladder Trouble	...Dizziness	...Womb Trouble
....Catarrh	...Weak Lungs	...Pimples	...Ovarian Trouble
....Constipation	...Chronic Cough	...Headache	...Irregular Periods
....Piles	...Malaria	...Neuralgia	...Painful Periods
....Diarrhoea	...Asthma	...Eczema	...Delayed Periods
....Torpid Liver	...Heart Trouble	...Anemia	...Hot Flashes
....Indigestion	...Hay Fever	...Nervousness	...Bearing Down Pains
....Stomach Trouble	...Poor Circulation	...Obesity	...Leucorrhoea

Give any other symptoms on a separate sheet. Correspondence in all languages.

Arm Was Broken

Mabel, three-year-old daughter of Mrs. Harriet Stevens, of Findlay street, fell off a chair Saturday morning and had the misfortune to break her left arm, despite the fact that she only fell about three feet.

Local Boys In Collier

Collier's Weekly has issued a baseball number, in which two Portsmouth boys, Al. Bridwell and Chas. Spencer, are shown in their favorite attitudes. Brid is given a fine send off by Will Irwin, and Spencer is shown making a close play at first for the Rochester Club.

Turns Down A Big Offer

It was learned Saturday that Thos. Basham on Friday turned down an offer of $10,000 for his property this side of Sciotoville, and which has been platted into desirable building lots. The offer was turned down.

ATTENTION EAGLES.

There will be a special meeting of River City Aerie Sunday at 1 p. m.

OTTO LAUFFER, Secretary. 10-2

In Ontario.

John Evans, a local shoeworker, has gone to Ontario, where he has secured a position in a shoe factory.

Nichol's Lecture Was Splendid One

There were only two hundred who heard the splendid lecture of Roland Nichols at the First Christian church, Friday night. Those who heard it are making those who didn't feel that they missed one of the best numbers of the splendid lecture course.

Mrs. C. M. Howland's class was in charge of the lecture, and today they are being highly complimented for having such a treat.

Roland Nichols has been on the lecture platform for many years. He is an evangelist of note, and well worth hearing at all times.

His subject Friday night was "The Man Worth While," and he knew how to deliver his lecture. It was interspersed with splendid thoughts for the young man and the old man to take home with them and think about. He knew when to bring in a humorous story, and from beginning to end he held the interest of those who were fortunate enough to hear him.

WANTS NEW HOTEL

Portsmouth may have a new up town hotel in the next few months.

Luther Damron, proprietor of the Jefferson Hotel in Columbus, was in the city Saturday seeking a suitable location to put up a hotel with 150 rooms. His plan is to run a strictly European hotel, with hot and cold water in every room. Mr. Damron is particularly anxious to secure a site within a square or two of the N. & W. depot. An important deal that will mean the erection of a hotel of this size may be closed in the next two or three days.

The child of John Parsons, Stewart, Ohio, was given up to die with a severe attack of croup and several neighbors and relatives had gathered to witness the end. Mr. Parsons says: "The doctor said Baby would surely die, when we began using Foley's Honey and Tar Compound, and two bottles cured the child, who is alive and well today. We use Foley's Honey and Tar Compound as our only cough medicine."

For sale by Fisher & Streich.

Begin On Vacations

Officers Tom Albrecht and Joe Stokley began their ten days' vacation Saturday morning. Capt. William A. McOuat, of the Hill-Top engine company, and Gus Layher, of the Seventh street company, are the two firemen who begin their vacations Saturday.

NOTICE TO WATER CONSUMERS

Notice is hereby given that the time for paying water rent has been extended until June first, and no money will be received until that date.

This delay was caused by the new system being installed by the State Bureau, and the books for same will not be ready until June first. The usual rate of discount will be allowed for all rents paid in June.

JOHN M. WILLIAMS, Service Director.

Trouble For Train Riders

Judge A. Z. Blair, who announced Friday that he will wage a relentless campaign against train riders, has requested Sheriff John Eckhart, Police Chief Phillips and all constables to cooperate with him. Every effort will be made by the officers to break up the practice.

Carl Is Back.

Carl Schreick, who recently went to Richmond, Ind., to play ball, failed to catch on with the team there, and has returned to Portsmouth, where he will reside permanently.

USUALLY ONE DOSE RELIEVES INDIGESTION

There would not be a case of indigestion here if readers who are subject to Stomach trouble knew the tremendous anti-ferment and digestive virtue contained in Diapepsin. This harmless preparation will digest a heavy meal without the slightest fuss or discomfort, and relieve the sourest acid stomach in five minutes, besides overcoming all foul, Nauseous odors from the breath.

Ask your pharmacist to show you the formula plainly printed on each 50-cent case of Pape's Diapepsin, then you will readily understand why this promptly cures Indigestion and removes such symptoms as Heartburn, a feeling like a lump of lead in the stomach, Belching Gas and Eructations of undigested food, water brash, Nausea, Headache, Biliousness and many other bad symptoms; and, besides, you will not need laxatives to keep your stomach, liver and intestines clean and fresh.

If your Stomach is sour and full of gas, or your food doesn't digest, and your meals don't seem to fit, why not get a 50-cent case from your druggist and make life worth living! Absolute relief from Stomach misery and perfect digestion of anything you eat is sure to follow five minutes after, and, besides, one 50-cent case is sufficient to cure a whole family of such trouble.

Surely a harmless, inexpensive preparation like Pape's Diapepsin, which will always, either at daytime or during night, relieve your stomach misery and digest your meals, is about as handy and valuable a thing as you could have in the house.

ANNIVERSARY IS CELEBRATED

Isaac Hunter, contracting carpenter, passed his 45th milestone Friday, which was celebrated with a dinner at the Biggs House. The evening was pleasantly spent among his close friends.

Big Fish Lunch at Leichner and Frederick's, 1007 Chillicothe Street, Saturday night. 10-2t

Meetings Closed

Manly special services in which the pastor was assisted by Rev. and Mrs. D. M. Carpenter, closed with a fine meeting last night. Nearly two hundred partook of the sacrament at this service. The beautiful new individual cups were used for the first time to the delight and comfort of all who partook.

MACCABEES HELD FINE MEETING

The Maccabees held an enthusiastic and largely attended meeting Friday night. Matters of importance were discussed at length, and practically every member present had something interesting to say. Sir Knight Turner, of Cincinnati, was present and gave a short but extremely interesting talk, and those members who missed hearing Mr. Turner's speech missed a treat.

After the lodge meeting was over, the Uniform Rank held an important meeting. The contract for furnishing uniforms was given to a Cincinnati firm, represented by Mr. Turner. The uniforms will be delivered by the middle of June.

The boat ride to be given Friday, May 17, promises to be a great success, as the tickets are selling very fast.

The Uniform Rank will meet at the home of Harold Rice, next Thursday night.

Flagged Train With Shirt.

Tearing his shirt from his back, an Ohio man flagged a train and saved it from a wreck, but H. T. Alston, Raleigh, N. C., once prevented a wreck with Electric Bitters. "I was in a terrible plight when I began to use them," he writes, "my stomach, head, back and kidneys were all badly affected and my liver was in bad condition, but four bottles of Electric Bitters made me feel like a new man." A trial will convince you of their matchless merit for any stomach, liver or kidney trouble. Price 50 cents at The Fisher & Streich Pharmacy.

Evangelists Have Gone

Rev. and Mrs. D. M. Carpenter, who have been assisting Rev. J. W. Atkinson in a week's revival services, closed their meetings Friday night and left Saturday on the steamer Greyhound for their home in Ironton.

Rev. and Mrs. Carpenter have conducted a successful week of services. They are strong evangelists and have made a number of warm friends while in the city.

WENT WITH PRESIDENT

S. B. Adams, the N. & W. agent, is back at his office, after a few days' trip. Mr. Adams accompanied President Taft on his trip through Southern Ohio this week. He said the president's speeches left a deep impression everywhere, but it was plainly evident that it was humiliating to the chief executive to be dragged about on the stump just to defend himself and his administration against the attacks made by his predecessor in office.

House Sold.

Mrs. Lizzie Crawford Saturday sold her eighteen brick house on East Eighth street, to Mrs. Kerns, of Eighth street.

Everybody wearing what? Lehman's White Shoes.

ANDY COPLEY SLUGGED ICE CREAM CONE MAN

Police vainly scoured the city Friday night for Andy Copley, a young ruffian, for an unwarranted attack on a Greek ice cream vender.

Rushing up to the foreigner at Second and Offnere streets, Copley demanded to know his name. The Greek, evidently not understanding him, made no reply, but continued on his way. Copley seemed to become thoroughly enraged, ripped out an oath, and declaring he would force him to tell his name, deliberately upset the man's push cart, spilling some of the contents. Then striking the Greek several fist blows Copley ran away, the Greek following close at his heels, after first arming himself with a brickbat. Copley proved too fleet-footed and escaped. Police visited his home on Jackson street several times during the night, but failed to find him.

FOR THE WOMAN WHO THINKS AND FEELS.

Some women complain that they periodically suffer from dull and heavy feelings, or dizziness in the head, nervousness, pain and bearing-down feelings which should not occur to the normal healthy woman. But most every woman is subject to these pains at some time in her life, due to abnormal conditions in life, such as corsets, over-taxed strength, bad air, poor or improper food, wet feet, sluggish liver, etc. A regulator and female tonic made from native medicinal roots with pure glycerin, and without the use of alcohol, called

DR. PIERCE'S FAVORITE PRESCRIPTION,

has proven its value in thousands of cases, like the following:

MRS. MARTIN.

MRS. IONA M. MARTIN, of Auburn, Nebr., Route 1, Box 54, says: "I thought I would write you in regard to what your medicines have done for me. I have used them for thirty years for female trouble and general weakness with the very best results, and they have saved me hundreds of dollars in doctors' bills. I buy the 'Favorite Prescription' and 'Golden Medical Discovery' and take them together. I never was disappointed in your remedies and take pleasure in recommending them to any suffering lady. I am now almost fifty years old; at forty-five I took your medicines, both kinds, and I passed that period very easily and left me fat and healthy. I feel like a young girl. If any lady cares to write me, I will gladly tell her more about the good work of your medicines."

DR. PIERCE'S GREAT FAMILY DOCTOR BOOK, The People's Common Sense Medical Adviser, newly revised up-to-date edition—of 1008 pages, answers hosts of delicate questions which every woman, single or married, ought to know. Sent *free* in cloth binding to any address on receipt of 31 one-cent stamps, to cover cost of wrapping and mailing only.

$$ REMEMBER $$

LOWEST TERMS EASIEST PAYMENTS
QUICKEST SERVICE GREATEST PRIVACY
BEST TREATMENT LIBERAL REBATES

ARE OFFERED

To the Borrowing Public when dealing with this institution.

Loans range from $10.00 upwards.

We guarantee a saving of from $1.00 to $5.00 on all transactions.

IF YOU MUST BORROW, CONSULT US.

HOME LOAN CO.
ROOM 1, KRICKER BUILDING,
GALLIA ST. OPPOSITE POST OFFICE
HOME PHONE 334

New Lace Curtains

New Nottingham Curtains in 60 inches wide and 3 yards long at, per pair..... $1

Special values from.....50c up to $4.50 per pair

Cable Net Curtains from.....$1.15 to $5.50 per pair

Fancy Madras Curtain at.....$1.25 to $2.50 per pair

Ruffled Swiss Curtains from .....33c a pair up

Fancy Brussels Net Curtains from $4.50 to $8.50 per pair

New Etamine Curtains, Cluney, Net Curtains all at special low prices.

New Bordered Scrims, Netts, Etamines and Voile all new patterns.

A. Brunner & Sons
CORNER SECOND AND MARKET.

How Are You Protecting Your Teeth?

Your teeth were intended to last your lifetime and they will with proper care. But proper care means careful inspection by your dentist. So don't put it off until tomorrow, but come in today.

22K Gold Crowns Bridgework $4, $5
Fillings 50c up
Plates That Fit and Satisfy

25c Painless Extraction of Teeth 25c.
SATISFACTION AND ALL WORK GUARANTEED.
MARLATT & SCHWEINSBERGER, Dentists.
Open Evenings. Sunday—9 to 12. 605 CHILLICOTHE ST. (Next to Fisher & Streich's Drug Store.)

In the Spring A Young Girl's Fancy

Lightly turns to thoughts of Shoes!
White Goods, Tan Goods, Pumps or Oxfords—we have 'em all in our

"JUST A LITTLE BETTER LINE"

BAKER THE SLEEPLESS SHOEMAN **845 Gallia**

EVERYBODY WILL BE DOIN' IT
WHY NOT YOU?
DRINKING THAT GOOD BEER
IT'S WIEDMANN'S, THE FINEST THAT'S BREWED!

Our Bottling, 50c Per Doz. Brewery Bottled Bohemian 65c. Muenchener [dark] 65c. Royal Amber 75c. A. HURTH, Wholesale Distributor. Phone 263

ALARM IN TEHERAN OVER ADVANCE BY PRETENDER TO THRONE.

PERSIAN PARLIAMENT.

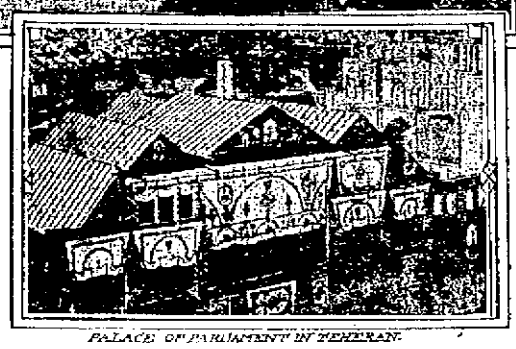

PALACE OF PARLIAMENT IN TEHERAN.

There is great alarm in Teheran, caused by the details of the crushing nature of Salar-ed-Dowleh's defeat of Prince Farman Farma, Governor of Khorassan.

Unless Yephrem Klain checks his advance Salar-ed-Dowleh, who is a brother of the deposed Shah and pretender to the throne, will soon enter Ghazadan and thence advance on Teheran. Russia, it is believed, is ready to oppose her troops at Kasvin in this advance, but if Russia saves the capital she will probably insist on the return of the deposed Shah from Odessa.

G. A. R. Is Planning For Memorial Day

Interest in the Memorial Day program was the incentive that brought out the biggest attendance in months of Bailey Post, G. A. R., at its regular meeting Friday night. The meeting resolved into a discussion of the arrangements for the day's exercises on May 30, but no definite action was taken. This is in the hands of a special committee and they expect to have the complete program ready for publication early next week. It has not as yet been determined who will deliver the principal oration.

HAD GOOD TIME AT CHILLI

"We were treated in royal style," said Capt. N. W. Evans, Friday, when asked what kind of a reception the citizens of Chillicothe tendered the Constitutional delegates upon their visit to the Ancient Metropolis, Thursday.

"We were given a splendid banquet in the Masonic Temple, an automobile ride all over the city—in fact nothing was overlooked that would have added to the pleasure of our visit," continued Capt. Evans.

The meeting of the delegates was held in the court house, on the very spot where the first state house in Ohio stood, and where the first organic law was signed. The table on which the original constitution was signed was on exhibition Thursday, and was inspected by the delegates with a great deal of pride. Relics of all sorts from the first statehouse were also on display.

Capt. Evans had intended taking up with him the sandbox from which the first constitution was sanded, but he forgot all about it until he was speeding toward Chillicothe. This valued memento is owned by Attorney George O. Newman of this city.

A COTTAGE FOR $1,200

Designed By Charles S. Sedgwick, Architect

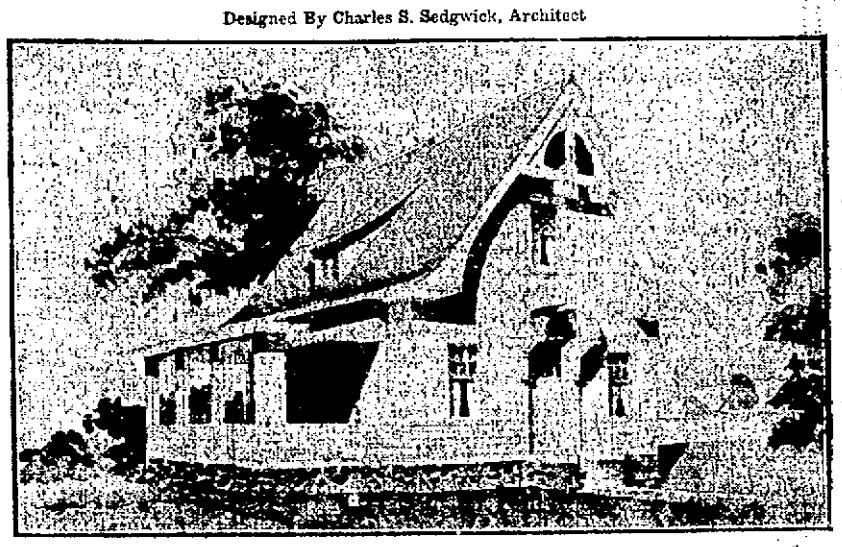

The small cottage shown in our illustration is 20 feet wide by 24 feet deep, with a piazza extended on the left side that is 8 feet wide by 20 feet long. This makes a very pretty cottage, homelike in appearance and having many conveniences suitable for a small family.

The feature of the piazza at the side is an attractive one, with long French windows opening from dining room and living room. This makes the piazza more private and admits of the sunshine to the front living room and also makes a better looking house from the outside.

There are three rooms on the first floor, with large living room 11 feet by 19 feet, 6 inches, dining room 9 feet by 12 feet, with a kitchen 10 feet by 12 feet. On the second floor are two bed rooms with good closets and bath room. The floors in the first story are red oak, in the second story birch, and the casings and doors throughout are Washington fir stained dark Mission.

This cottage is thoroughly well built, sheathed and double papered on the outside and sided up to the top of the first story windows and above shingled, and the walls are back plastered and plastered on the inside, making a warm house. There is a full basement with cement floor.

This is a modified form of house that has been built many times and is very much liked. This cottage will look very dainty if the lower portion is painted in a light cream color with white sash, the shingles on the upper portion of the walls stained brown, and the roof shingles stained brown with more of a red tint.

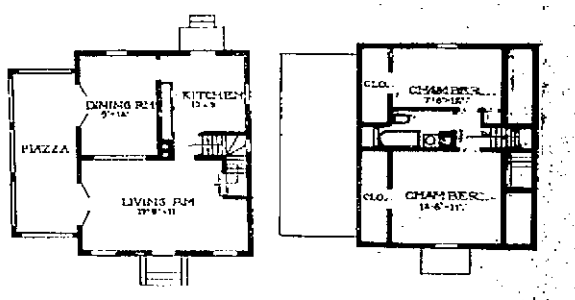

Trinity Bible Class Will Honor Mothers

The following invitations have been sent out by the Trinity Bible class:

Dear Friend:—Sunday, May 12th, is set apart by the Governor of Ohio to be celebrated as "Mothers' Day." As a fitting tribute to our mothers, the Trinity Bible Class has decided to work for a specially large attendance for this day. Special music and a special lesson for the occasion.

We desire your presence very much at this session Sunday morning at 9 o'clock, when we want three hundred men to be gathered together, and by so doing, honor the dearest woman in the world—MOTHER. She may not be here—she may be a thousand miles away—she may be in Heaven, but ALL HONOR TO HER, wherever she may be, and let each member of the class make an effort to be present on this occasion.

Although we are grown-up men, still when mother is mentioned we feel as children. If your mother is living, tell her now that you are going to attend a session of Trinity Bible Class, with three hundred other men, to honor the mothers. If she be away, write and tell her. If she be "over yonder," let her, as she with the other mothers in Heaven, look over the battlements, see you in the Bible class on this day in her honor. Yours truly,

TRINITY BIBLE CLASS.

WANTS PLAT ACCEPTED

The only business considered at the regular council caucus held Friday night was the application of Attorney Cecil S. Miller to council to accept a plat of his latest addition on the Hill Top. The matter was discussed and it was decided that the members meet on the ground Monday evening to go over the situation. The addition is comprised of what is known as the Lawson land and contains 32 lots, abutting on each side of Mound street, between Grant street and Home avenue.

Five members were present, Messrs. Osborn and Sheppard being the absentees. The business once disposed of, the meeting resolved into a discussion of current events.

Judge Milner Home.

Judge Milner returned Friday from a short business trip to Cincinnati, which detained him from the meeting of the board of education, Thursday night.

Ruling May Effect Two Local Pastors

If the general conference of the Methodist Episcopal church, now in session at Minneapolis, decides to restore the time limit to ministers staying in one church, it will effect Rev. W. C. Hartinger of Trinity and Rev. J. W. Atkinson of Mandy.

The conference has recommended that ministers remain no longer than five years in any one church. Twelve years ago the conference removed that rule from the church.

RED SWEATERS CONFUSE LOCOMOTIVE ENGINEERS.

Painesville, O., May 11.—Some of the engineers on the B. & O. branch, which runs between Painesville and Chardon, are thinking of petitioning to have the danger color changed. Several times lately engineers have brought their trains to a stop at the sight of what they thought were red flags. Upon investigation they found that the supposed danger signals were red jackets worn by girls who were walking on the tracks.

PREPARE WELCOME FOR GERMAN PRINCES

REAR ADMIRAL VON REBEUR-PASCHWITZ.

Prince Christian von Hessen Philippsthal-Barchfeld and Prince Heinrich XXXVII. von Reuss, both young, unmarried and desirous of seeing American society, of which they have heard so much, are coming to the United States with the German cruiser squadron, which will arrive at Hampton Roads on June 3.

With Rear Admiral von Rebeur Paschwitz, in command of the squadron, and the other German officers they will be received by President Taft and entertained in Washington.

Mitchell Co. To Repaint Plant

The Mitchell Manufacturing Co. is going to repaint the exterior of their plant on East Eighth street, and the huge water tank is to be brightened with several coats of paint.

Found Shop In Good Shape

A. Carney, superintendent of motive power on the N. & W., with headquarters in Roanoke, was in the city Friday and Saturday and put in all of his time at the shops in East Portsmouth, which he found in very good shape.

Will Speak At West Union

District Organizer B. B. Beek, of the Modern Woodmen will deliver a Mother's day address at West Union Sunday.

Have Moved.

George W. Shively and family have moved from 18 West Eighth street to the Chillicothe Pike.

Buy Home on Oakland Ave.

Mr. and Mrs. J. B. Kockleiser closed a deal Saturday for Alonzo West's property at 1711 Oakland avenue, and they will occupy it at once. Mrs. West has gone to Louisville, Ky., to spend two months with relatives. Mr. West, during her absence, will board at 1227 Ninth street.

New Day Bike Was Stolen

William Burns, of East Eighth street, rode down town Friday night on his Day wheel, which he left in front of the Masonic Temple. When he returned for it an hour later, it was gone. A vigorous search failed to reveal its whereabouts.

Terminals Employe Accused Of Theft

Henry Martin, a North Carolina Negro, employed at the N. & W. Terminals, as an ash-pit tender, was arrested late Friday night on a warrant from Squire Brickey's court at Fullerton, Ky.

Martin is accused of stealing $85.82 belonging to Mrs. Maggie Bahner Williamson, who lives opposite New Boston. The alleged theft occurred Friday morning about 11 o'clock, when Martin visited the Williamson place, ostensibly to purchase a colt. It seems that Frank Moatz, a hostler at the Terminals, who is related to Mrs. Williamson, told Martin that she owned a colt. Mrs. Williamson was assisting in making some fence repairs about her premises when Martin arrived. After he left she discovered she had lost her pocketbook containing the above sum. Soon after the pocketbook, relieved of its contents, was found covered up with grass. George Bahner, a son of the woman, then claimed to have seen Martin bend over the very same spot and it was decided to charge him with the theft. Martin was found at work. He had no money on him and denied having stolen the pocketbook. He agreed to return to eKntucky without requisition papers.

New Curtains At Columbia

Manager Tynes has just equipped the Columbia theatre with beautifully embroidered curtains that add a tone of dignity to his already finely equipped house.

Goes To Rochester.

Fred Wilcox, an employe at the Irving Drew, has resigned his position and left Friday for Rochester, N. Y., where he has accepted a position in a shoe factory.

New Workers at Steel Plant

Twenty-five additional laborers were put to work Saturday morning at the plant of the Portsmouth Steel company. This firm now has over 1,600 men on its pay roll.

New Singer At Orpheum

Gordon Thompson, of Cincinnati, is the new singer at the Orpheum theatre on Chillicothe street, which is successfully conducted by those two hustlers, Messrs. J. F. Potts and J. W. Coyn. M. Thompson will sing all the latest songs at the Orpheum.

Sold Cars In Ashland

Walter K. Patterson went to Ashland, Ky., Friday, on a short business errand. He has sold two Hudsons there and has several fine prospects in sight. Mr. Patterson says the roads are not in very good shape between here and Ironton.

New Charter Has Arrived

The charter for the Retail Clerks' Union has arrived and a meeting will be held Monday night, at 7:30 o'clock, in Eagle hall, at which the charter list will be closed. Every clerk, who has attached his signature to the original list is requested to be present. The local branch will start off with over 50 members.

YALE GUN CLUB TO GET FINE TROPHY.

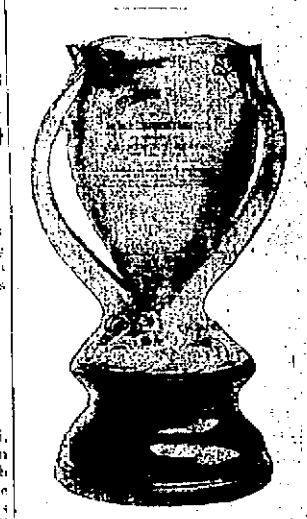

To keep green her husband's memory and to encourage the youth of Yale University to proficiency in the art in which her husband excelled, Mrs. John Schenk S. Hemsen, of New York, has decided to present to the Yale University Gun Club a silver loving cup for a trophy. Her intention is that the cup shall be awarded to the member of the club making the highest general average in intercollegiate competitions during the year, and that the winner's name shall be engraved on the cup. The cup stands fourteen inches high and is a three handled loving cup on a chased base.

Mr. Hemsen died in London in October last year after a long illness. He was a crack pigeon shot, winning the amateur pigeon shooting championship of America in his twenty-first year.

CONCERTS AT CASINO

Concerts in the Millbrook Casino by the popular River City band will begin early in June, according to the officials of the Street Railway Company. The band has been putting in some strenuous practice licks and will play all the latest music this summer.

Bert Claggett Comes Back

Bert Claggett, who for several years has been located in Bluefield, has returned to Portsmouth and has accepted a position with Brawley Bros., local cement contractors. Bert is an old ball player and was a member of the local team back in 1896. He also played on the Waverly team in 1893 and in those days was one of the best receivers in the country.

Buy Equity Ranges at Kibler's.

Personal Property In Brush Creek

The personal assessors for 1912 have commenced reporting to Auditor Thos. C. Patterson, the first one posting in his appearance late Friday, when Charles Braden made his returns for Brush Creek township.

The assessor started out on April 29 and occupied 29 days in completing his work and drew $87 for his services. Mr. Braden performed his duties in a commendable manner his report being one of fairness and accuracy.

The returns show a gain of taxable personal property in the three separate taxing districts of $11,615 over 1911, which are given in detail below.

Horses 223, $16,610; cattle 317, $4,810; mules 26, $2,110; sheep 107, $[illegible]; hogs 311, $1,415; other personal property, $6,904; watches 8, $[illegible]; pianos 12, $520; merchandise $[illegible]; raw material $1,025; moneys $2,256; dogs 3, $33; new structures $175; buildings destroyed $[illegible]; total $12,015; increase $1,030.

OHWAY CORPORATION.

Horses 38, $3,815; cattle 39, $980; mules 13, $1,050; hogs 23, $1,801; [illegible] 1, $150; other personal property $1,080; watches 16, $250; pianos 11, $980; merchandise $5,550; raw material $310; moneys $5,255; dogs 17, no value. Total values, $30,900; increase $5,264. New structures $770.

OHWAY SCHOOL DISTRICT.

Horses 46, $4,035; cattle 97, $1,790; mules 2, $175; hogs 62, $390; other personal property $2,005; watches 9, $80; pianos 6, $355; merchandise $180; raw material $950; moneys $1,615; dogs 21, no value. Total values $15,010; increase $2,322. New structures $95. Building destroyed $15.

Operation Was Big Success

Mrs. Stella Thomas, wife of E. Thomas, N. & W. agent at Rarden, who underwent a surgical operation at Hempstead hospital for stomach trouble the other day, continues to improve.

The operation was eminently successful and points to a complete recovery for the patient.

"Equity" Gas Ranges Bake best.

HAS IMPORTANT MISSION.

BARON MARSCHALL VON BIEBERSTEIN.

Baron Marschall von Bieberstein, at present German Ambassador at Constantinople, who, it has been reported, is to be transferred to Great Britain, will be intrusted in London with a mission of a special character rather than an ordinary Ambassadorial position. It is understood that Baron Marschall von Bieberstein will be charged with the arrangement of the final settlement of the Bagdad Railroad problem and with the economic partition of the Portuguese colonies in East and West Africa between Germany and Great Britain.

IT'S A BARGAIN EVERY TIME

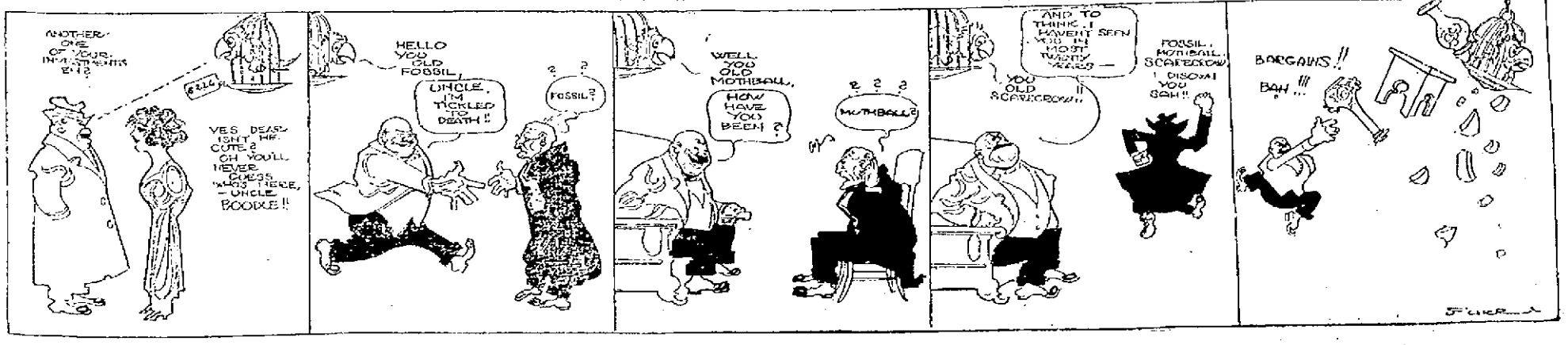

EDITED BY F. W. SHERIDAN

EVENING TIMES SPORTS

NEWS WHILE IT IS NEWS

EX-CHAMPS BEAT NEWARK IN A WELL PLAYED GAME

(By F. W. SHERIDAN.)

The ex-Champs made it two out of three from the Newark Midgets Friday afternoon when they copped the deciding game of the series, 5 to 2, in what was generally regarded as one of the best games ever played at Millbrook park.

Only one miscue was made and that was credited to the invaders, Mr. Madden dropping a lofty fly, one that should have been caught with his eyes shut. At that he attoned for his error by sending one over the left field fence that counted a couple of runs, the full extent of the offensive work of the visitors.

Donalds twirled for the home team and he pitched bang-up ball from start to finish. In only the fifth inning did the Grimites threaten and then they were smothered quickly and effectually. Donalds was simply too much for Newark and they were quite fortunate, indeed, to shove a couple of runs over the plate. On the other hand Mr. Boehler, a German and a scholar, who was with Springfield last year and who ought to be in the majors, heaved for the visitors and pitched a daisy good game, one that would win nine times out of ten, but one that couldn't win yesterday simply because the locals were out for the rubber and they saw to it that they hit when hits meant runs. The biggest surprise package was Homer Cain, the bridegroom, and he walloped that sphere to all corners, securing a single and a couple of doubles. All his hits had the proper ring to them and they were not to be questioned. He drove in three of the locals' runs and was a big part of the whole works.

John Baggan, that quiet fellow in left, was also there with the wallop and he contributed largely to the victory. Not only that but he was there in forty different ways when it came to fielding, capturing no less than five difficult wallops and chucking a runner out at the plate. Baggan was a large ball of wax and he was up to his ears in the game at all stages. So was Emmett Cain, the diminutive shortstop for the locals. He was here, there and everywhere and his playing was the feature of the game.

The locals were out for "blud" and they got what they were after. Manager Grim doubtless figured upon a victory, for he shoved his star twirter in the front. Mr. Boehler, who, it must of necessity be admitted is some box artist. The big fellow seemed to have everything and he sent the ball across the plate a mile a minute and then some. But the ex-Champs didn't give a rap but kept plugging away and were not satisfied until the ninth inning showed them they were on the long end of the well-played game.

The locals started out viciously and before Mr. Boehler had gotten his bearings annexed a couple of runs. Baggan was easy, short to first; ditto Emmett Cain. Not so with the bridegroom, for Homer walloped one to left and when Weinberg caught one of Boehler's twisters for a double to right, Cain kept right on for home. Conwell then flipped a beauty to right and Weinberg flipped home. Edwards drove to Harrison and was stuffed out.

The invaders matched these two runs in the fifth inning, thanks to the swatting ability of one Mr. Madden, who sent one over the left field fence. After Herig had perished, Harrison made a lucky double by rolling over third. Madden, taunted and teased, hit one away over the left field fence, which, of course, was good for a home run and which, of course, scored Harrison ahead of him. Schwab and Boehler were pipes, both rolling gently to the infield.

The locals, however, were not disappointed by the aspect of affairs, but immediately proceeded to get these two runs back. Childs sent one to Madden, who was too busy thinking of his home run swat to climb consequently the ball dropped at his feet. Donalds put him down on a perfectly placed sacrifice and Baggan whipped a double to left, Childs walking home. E. Cain rolled gently to short, but Homer Cain busted the ball to left for a double-jolted blow, Baggan coming home. Then Weiny fanned.

The locals made their last run in the seventh. After Donalds had skied to second and Baggan whiffed, Emmett Cain got in the range of a wide one and trotted to first. His brother Homer furnished the necessary transportation by blowing a double to right. Weiny ended hostilities by grounding to third.

And that was all, but it was a pretty. The score:

Portsmouth.	AB.	R.	H.	PO.	A.	E.
Baggan, lf	4	1	2	5	1	0
E. Cain, ss	2	1	0	1	6	0
H. Cain, cf	3	1	3	1	0	0
Weinberg, c	4	1	1	4	0	0
Conwell, 3b	3	0	1	2	1	0
Edwards, 1b	3	0	0	12	0	0
Southworth, rf	3	0	1	1	0	0
Childs, 2b	3	1	0	1	1	0
Donalds, p	2	0	0	0	2	0
Totals	31	5	8	27	11	0

Newark.	AB.	R.	H.	PO.	A.	E.
Nally, lf	4	0	0	2	0	0
Marley, 1b	3	0	1	15	0	0
Shovelin, 2b	4	0	0	1	5	0
Williams, ss	4	0	1	0	2	0
Herig, rf	3	0	0	2	0	0
Harrison, 3b	3	1	1	0	2	0
Madden, cf	4	1	2	0	0	1
Schwab, c	3	0	0	4	1	0
Boehler, p	3	0	0	0	3	0
Totals	31	2	5	24	13	1

By innings:	1	2	3	4	5	6	7	8	9
Portsmouth	2	0	0	1	2	0	1	0	5
Newark	0	0	0	0	2	0	0	0	2

Two-base hits Baggan, H. Cain 2, Weinberg, Harrison. Three-base hit Southworth. Home run Madden. Sacrifice hits—E. Cain, Donalds. Stolen bases—H. Cain, Shovelin, Harrison. First base on balls—Donalds 2. Hit by pitcher—E. Cain, Markey. Struck out—By Donalds, 3; by Boehler, 4. Passed ball—Weinberg. Wild pitch—Donalds. Time of game—1:25. Umpire—Truby.

NOTES

The Chillicothe Babes will play the locals at Millbrook park Sunday afternoon and all that is asked is that the weather man be on his good behavior. Under favorable weather conditions it is predicted that fully 2,000 fans will jam the park. The local club owners have certainly hooped into all sorts of trouble, due entirely to the weather. They have corralled a team that is a credit to the city and they are deserving of the strongest possible support. You can wager all you have that the game tomorrow will be bitterly fought. Many Chillicothe fans will journey here, both on train and in automobiles, and all sorts of enthusiasm will be on tap. The game will start promptly at 3 o'clock. Grandle and Harter will likely be the opposing pitchers.

Homer Cain is hitting the ball hard and timely. Last year Cain went hitless for nearly a month, but when he once got started he soon climbed up among the leaders. This year he promises to be one of the leaders from start to finish. He has gone up against some pretty tough luck, in that he has been compelled to blaze away at forked fingers, but he generally gets one or two off them. Yesterday with Mr. Boehler, one of the reputed star right-handers in the box, the "Bridegroom" secured three satellites, two being doubles. In the field they don't make 'em any better than the ex-Lank. More power to him.

Baggan's work in left yesterday and Cain's fielding at short were the features of the game. Baggan not only fielded in great style, but secured a timely wallop and for a couple of cushions. Cain took care of every one of his chances and demonstrated why he is regarded as one of the most valuable infielders in the league.

Donalds pitched a fine game and was well handled by John Weinberg, who displayed all sorts of pepper. Donalds not only used his terrific speed, but occasionally shot by a curve that looked like a barrel hoop.

Edwards hit in hard luck yesterday. He cracked the ball far on the kisser no less than three times, but unfortunately his drives went straight to Shovelin at second, who played a pretty game. At first, Edwards took care of everything that came his way and is recognized as one of the best holding initial suckers in the league.

Markey at first for the visitors, did nobly. He accepted no less than 15 chances and he did his work in an artistic manner.

Mr. Madden drove one over the left field fence in the fifth inning, scoring Harrison ahead of him. But he had one awful time getting around at that, due to the fact that he foolishly cut first base. Had it not been for the fact that Manager Grimm is wise to all points of the game the run would not have counted. Manager Childs noticed that Madden had cut first and so did Edwards, who frantically called for the ball. It was tossed to him just as Madden was ten feet from the plate. Had he touched the rubber then Umpire Truby would have tossed a new ball into play and the home-run hitter would have been chucked out at first. Manager Grimm, however, kept the rattled Madden from touching home plate and made him retrace his steps and go back to first and plant his foot on the sack. Then he trotted around the bases and was soon at home. It was one of those plays that come up in a lifetime, and was considerable of a bone play on the part of Madden, who will hereafter touch all of the sacks. The only thing that saved him from losing credit for a hit was the fact that the ball went over the fence.

AT CHILLI.

Chillicothe, O., May 11.—Boehler results not repeat Friday and the Rubes battered him hard. Burke was wild at times, but was good in the pinches. Manager Ryan has released Outfielder Keller and Pitcher Brown to Newport News.

Marion.	AB.	R.	H.	PO.	A.	E.
Eyler, lf	3	1	3	0	0	0
Johnstone, 1b	5	0	0	8	0	0
Crouch, cf	4	1	1	2	0	0
Beswick, rf	5	0	1	1	0	0
Goestree, ss	3	2	1	2	3	0
Whalen, 2b	4	0	2	1	1	0
Weller, 3b	3	0	0	1	3	0
Pernod, c	5	0	0	6	2	0
Thomsen, p	4	0	0	0	4	0
Totals	36	4	10	21	13	0

Chillicothe.	AB.	R.	H.	PO.	A.	E.
Hancock, 3b	2	3	2	3	2	0
Kelly, ss	2	0	1	1	2	0
Kelley, cf	5	1	2	0	0	0
Metlah, 1b	5	1	2	0	0	1
Corwin, lf	4	1	2	2	1	1
Bell, 2b	3	2	2	3	4	0
Ryan, c	3	0	2	11	0	0
Isel, rf	2	0	0	2	1	1
Burke, p	1	0	0	0	0	0
Totals	30	8	13	27	11	3

By innings:	1	2	3	4	5	6	7	8	9
Marion	0	1	0	0	1	1	0	1	0
Chillicothe	0	1	0	1	1	1	3	1	*

AT LIMA

Lima, O., May 11.—Mansfield shut out Lima here yesterday in the prettiest game of the season. Both twirlers were at their best, with Scott a shade to the good. The locals lost a chance to score in the eighth, when Long was caught off second base.

Lima.	AB.	R.	H.	PO.	A.	E.
Burke, cf	3	0	0	2	0	0
Wrigley, 2b	4	0	2	1	5	0
Hobbs, lf	4	0	1	2	0	0
Nesser, 1b	4	0	0	11	1	1
Friend, c	3	0	0	4	0	0
Daubert, rf	3	0	1	2	0	0
Long, 3b	4	0	0	3	2	0
Honning, ss	3	0	0	4	5	0
Monk, p	3	0	1	1	1	0
Totals	27	0	5	27	14	1

Mansfield.	AB.	R.	H.	PO.	A.	E.
Abbott, cf	4	0	0	1	0	0
Daly, ss	4	0	1	6	3	0
Lamey, rf	4	0	0	13	0	1
Thoma, lf	4	0	0	1	1	0
Wolmack, 1b	3	0	0	13	0	1
Schlagel, 3b	2	0	0	0	1	0
McCormick, 2b	3	1	1	3	0	0
Bedman, c	3	0	1	1	1	0
Scott, p	3	0	0	0	6	0
Totals	30	1	5	27	13	1

By innings:	1	2	3	4	5	6	7	8	9
Lima	0	0	0	0	0	0	0	0	0—0
Mansfield	0	0	0	0	1	0	0	0	0—1

Struck out—By Scott, 6; by Monk, 1. Bases on balls—Off Monk, 1; off Scott, 3.

WRIGLEY LETS PITCHER GO

Lima, O., May 11.—Wrigley yesterday gave Walker his release. Casey has not participated in a game on the local lot this season. He started a contest at Newark last week but was forced to retire after having pitched only one inning on account of having been hit on the hand while at bat. Walker at first looked like the one best bet on the Steele staff, as he has twirled here before, and is well known by local fans. Coming here during the time that Arch Osborne was in control of the Lima club, Walker gave every indication of becoming one of the league's leading pitchers. He played in only a few contests last year as he was not in proper shape and his arm was not in top condition. The fans, especially those who knew Casey personally, were much surprised to learn that he had been turned adrift, as it was thought that he had almost clinched a position with Wrigley's crew.

Likes Columbus.

William Whalen, who is now connected with the stationery engineer's department in Columbus, is in the city to remain over Sunday. He likes his new job and is getting along fine in the Capital City.

A BIG MAN AT THE WHEEL

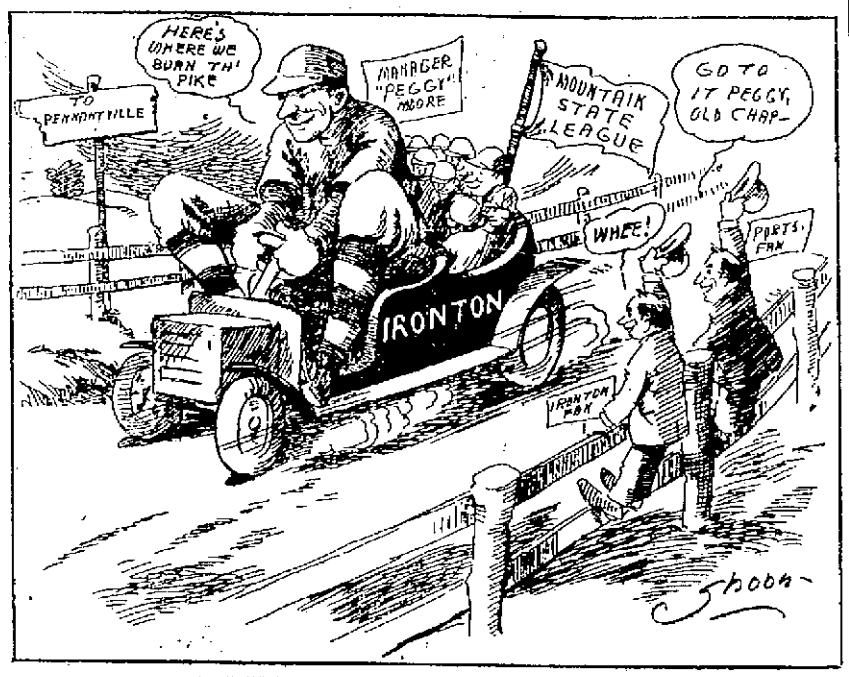

ZUBER'S LETTER

Cincinnati, O., May 11.—During the short time of the season of 1912, the Cincinnati team has made the followers of the game sit up and take notice. Not in recent years has any baseball aggregation in either of the big leagues attracted so much attention as have the Reds this year, under the leadership of Manager Hank O'Day. Many of the best critics of the country now look upon the Reds as formidable contenders for the highest honors, while others are predicting that the team will at least finish in the first division. Fans in Cincinnati we are making no claim for the Reds. The fans simply are wallowing in the joys of victory from day to day, and are hoping that when the finish comes the locals will be among the first four. There is a realization here that the race is a long one at that, while a flying start has its advantages, there are many opportunities between May and October for reversals, and that it is unwise at this early stage of the game to make any delighted with the success of the team, claims. Manager O'Day, while highly refrains from making any boasts or claims. Aside from giving the players credit for the great work they have done so far, he declines to discuss prospects. Meanwhile the team is setting a pace that is hard to follow, and there is no reason to believe that it will slacken up soon, if at all.

There is no doubt that the manner in which Manager O'Day has handled his pitchers has had a great deal to do with the Reds' success to date. It is generally conceded that the Reds' pitching department is not particularly strong. However, O'Day never allows a pitcher to weaken sufficiently to turn the game over to the other fellows. As soon as a twirler shows signs of distress he is yanked off the rubber and a fresh man substituted. Quick changes of this kind have saved several games and have demonstrated that sentiment is not being allowed to cut any figure in the treatment accorded the individual members of the team. Coupled with this superb judgment on the part of O'Day has been the mighty hitting of the team, the high class fielding and the intelligent base running, a combination that is certain to bring a large share of success, even if the pitching is not of the highest order.

The present series between the Eastern and the Western teams will give a fairly accurate line on the respective merits of the two divisions. In the East the New Yorks were supposed to have easy picking with the crippled Phillies, the Bostons and the Brooklyns. In the West the Reds have won seven straight from St. Louis; four out of six from Pittsburg and three out of four from Chicago, a total of 14 won and 3 lost in the first skirmishes with the Westerners. It is generally conceded the Reds' hardest games in the present series will be the five contests with New York, which include a Saturday game on May 18, when the formal dedication of the new stands takes place, and the Sunday game of May 19. The Phillies were the first team from the East to arrive. The Brooklyns follow, a Sunday game on May 12 being among their engagements. Then come the Bostons, followed by the New Yorks. And all will try to pull the Reds down hard.

No greater recognition can be given baseball than to have its promoters hailed as civic benefactors by the business men of a city. This will be done here on Saturday night of next week, when the Cincinnati Commercial Association, with a membership of 1500, and other prominent citizens, will tender a banquet to President Herrmann and the directors of the Cincinnati club for their enterprise in erecting the new stands at Redland Field. It is the most conspicuous recognition ever given baseball as a business adjunct in America, and shows conclusively to what extent the national game has grown as a municipal help and enterprise.

Carl Morris, the Oklahoma "hopeless" white man's "hope," who some weeks ago announced his retirement from the ring, declaring that it would not do to spoil a good railroad engineer to make a poor pugilist, seems to have changed his mind, either about being a good engineer or a punk fighter, and has entered the arena again. However, no one will take him seriously now—not quite as seriously, in fact, as they are taking Jim Flynn, who is slowly preparing for his fight with Jack Johnson at Las Vegas, New Mexico, on July 4. Johnson still is the favorite for that battle, and will continue to be.

LARRY IS HITTING.

LARRY DOYLE

"Laughing Larry" Doyle, the doughty captain of the New York Giants, is hitting at a tremendous clip and bids fair to give Hans Wagner a close run for first honors.

"Reds Made Rally And Beat Dodgers

The Reds by pulling off a big ninth inning rally, Friday, nosed out the Brooklyn Dodgers by a 6-to-5 score. The Dodgers held the lead until the seventh inning, when the Reds piled up four runs. Dahlen's men came to bat in the ninth and made two runs off Smith, who had relieved Gaspar. It looked all off for the Reds, but a three-base wallop by Johnny Bates with two on in the ninth settled the Dodgers' hash. The score:

Brooklyn.	AB.	R.	H.	PO.	A.	E.
Moran, rf	3	0	1	3	0	0
Daubert, 1b	4	0	3	7	1	0
Smith, 3b	4	1	1	3	1	0
Northen, cf	4	1	1	0	0	0
Daly, lf	3	1	1	1	0	0
Hummel, 2b	4	0	1	1	1	0
Tooley, ss	1	0	1	2	1	0
*Wheat	1	1	0	0	0	0
Cutshaw, ss	0	0	0	0	0	0
Erwin, c	2	1	1	7	1	0
Stack, p	3	0	0	0	0	0
Yingling, p	0	0	0	0	0	0
Totals	31	5	11	27	5	2

*Wheat batted for Tooley.

Cincinnati.	AB.	R.	H.	PO.	A.	E.
Beecher, lf	4	0	0	1	0	0
Bates, cf	5	0	1	2	0	0
Hoblitzell, 1b	5	0	1	7	0	0
Mitchell, rf	4	0	0	3	0	0
Egan, 2b	3	0	0	3	1	0
Phelan, 3b	4	1	1	2	0	0
Esmond, ss	3	1	1	3	1	0
McLean, c	2	0	1	2	1	0
*Grant	0	0	0	0	0	0
Clark, c	1	0	1	0	0	0
Gaspar, p	2	0	0	0	2	0
*McDonald	1	1	1	0	0	0
Smith, p	0	0	0	0	0	0
†Severeid	1	1	1	0	0	1
Totals	31	6	8	26	12	1

*Batted for Gaspar.
*Grant ran for McLean.

Struck out—By Stack, 1; by Gaspar, 8; by Gaspar, 1; by Smith, 0. Bases on balls—Off Stack, 3; off Ingling, 1; off Gaspar, 3; off Smith, 1. Sacrifice hit—Erwin. Three-base hit—McDonald. Stolen bases—Beecher, Egan. Double plays—Daubert to Tooley to Daubert; Esmond to Hobby. Umpires—Brennan and Owens.

O. S. LEAGUE AVERAGES

The first batch of batting averages of players in the Ohio State league shows several of the locals in the .300 class. The averages published include the game of Wednesday. Jimmy Edwards secured three Thursday and he, too, is now in the select society. The averages follow:

Player.	G.	AB.	R.	H.	Ave.
Grim, Newark	3	3	2	2	.667
Visel, Chillicothe	3	3	0	2	.667
Pfeffer, Newark	4	14	5	7	.585
Marshall, Portsmouth	2	7	2	4	.571
Isler, Mansfield	3	6	1	3	.500
Beaver, Newark	4	5	2	2	.500
Grandle, Chillicothe	4	9	0	4	.444
Madden, Newark	6	20	9	8	.400
Hobbs, Lima	9	38	7	15	.395
Kelley, Chillicothe	9	34	7	13	.382
Bedman, Mansfield	7	21	6	8	.380
Nally, Newark	9	32	7	12	.375
E. Cain, Portsmouth	8	20	5	11	.368
Jackley, Marion	9	32	2	12	.368
Bell, Chillicothe	9	36	10	13	.361
Ryan, Chillicothe	8	17	2	6	.352
McCall, Chillicothe	9	36	1	9	.316
Daly, Mansfield	10	39	11	13	.342
Thoma, Mansfield	1	18	3	6	.333
Beers, Portsmouth	4	9	2	3	.333
Bowie, Chillicothe	2	6	1	2	.333
Scott, Mansfield	2	3	0	1	.333
Selezel, Mansfield	10	30	6	10	.322
Corwin, Chillicothe	9	38	6	9	.321
Conwell, Portsmouth	6	23	3	9	.321
Burke, Lima	5	19	5	6	.315
Williams, Newark	9	35	5	11	.314
Shovelin, Newark	9	35	6	11	.314
H. Cain, Portsmouth	8	23	4	9	.310
McCormick, Mansfield	10	36	4	10	.278
Harnung, Lima	9	31	5	10	.271
Markey, Newark	9	35	5	10	.271
Beswick, Marion	9	35	4	10	.285
Nesser, Lima	9	33	6	11	.333
Crouch, Marion	8	33	7	9	.272
Schanze, Lima	3	11	1	3	.272
Childs, Portsmouth	8	26	2	7	.269
Southworth, Portsmouth	8	28	3	7	.250
Goostree, Marion	9	34	1	9	.264
Long, Lima	9	31	4	9	.264
Abbott, Mansfield	10	38	5	10	.263
Edwards, Portsmouth	8	31	3	7	.259
Baggan, Portsmouth	8	31	7	8	.258
Epler, Marion	9	32	1	8	.250
Weller, Marion	9	28	1	7	.250
Hammond, Chillicothe	7	28	5	7	.250
Broucher, Marion	2	4	1	1	.250
Hoffer, Mansfield	2	8	1	2	.250
Schwab, Newark	9	26	4	6	.230
Kibler, Chillicothe	9	35	6	8	.228
Wrigley, Lima	9	40	7	9	.225
Keller, Chillicothe	9	32	10	7	.218
Wolmack, Mansfield	10	42	6	9	.214
Friend, Lima	9	33	1	7	.212
Weinberg, Portsmouth	5	19	2	4	.210
Donalds, Portsmouth	3	10	3	2	.200
Lamey, Mansfield	10	35	5	7	.200
Thoman, Mansfield	3	5	0	1	.200
Wilkins, Mansfield	3	10	1	2	.200
Beebe, Chillicothe	3	10	2	2	.200
Selbach, Marion	2	5	1	1	.200
Boehler, Newark	4	11	1	2	.181
Munk, Lima	3	11	0	2	.181
Harrison, Newark	6	23	1	4	.173
Pernod, Marion	6	18	1	3	.166
Iliris, Newark	9	31	1	5	.117
Hartwig, Portsmouth	3	8	1	1	.125
Volz, Mansfield	3	8	0	1	.125
Higley, Mansfield	3	8	1	1	.125
Jones, Marion	3	9	0	1	.111
Baker, Lima	3	11	0	1	.090
Whalen, Marion	4	11	0	1	.071
Francisco, Lima	2	30	3	2	.067
Johnstone, Marion	6	12	3	1	.062

TEAM BATTING.

Club.	G.	AB.	R.	H.	Ave.
Chillicothe	9	281	51	83	.296
Portsmouth	8	250	34	72	.288
Newark	9	295	42	81	.275
Mansfield	10	348	52	90	.258
Lima	9	316	15	75	.238
Marion	9	288	30	66	.229

PITCHING RECORDS.

Pitcher.	G.	W.	L.	Pct.
Marshall, Portsmouth	2	2	0	1.000
Beebe, Chillicothe	3	3	0	1.000
Scott, Mansfield	2	2	0	1.000
Selbach, Marion	2	2	0	1.000
Theisen, Marion	1	1	0	1.000
Bowie, Chillicothe	1	1	0	1.000
Walker, Lima	1	1	0	1.000
Boehler, Newark	5	4	1	.800
Donalds, Portsmouth	3	2	1	.667
Hartwig, Portsmouth	3	2	1	.667
Munk, Lima	3	2	1	.667
Isler, Mansfield	2	1	1	.500
Hoffer, Mansfield	2	1	1	.500
Grandle, Chillicothe	2	1	1	.500
Jones, Marion	3	1	2	.333
Schanze, Lima	3	1	2	.333
Higley, Mansfield	3	1	2	.333

J. McGRAW HAS NO USE FOR RAYMOND

St. Louis, May 11.—When Manager McGraw of the New York National league team was told of Ohio right-fielder of Arthur Raymond effort the New York team departed for Chicago, he expressed surprise and said:

"Well, he can report wherever he gets ready, but I have no use for him."

"Then you do not intend to use him?" he was asked.

"It seems that way," answered McGraw.

WILL MEET KILBANE.

YOUNG WAGNER.

"Young" Wagner will most likely be champion "Johnny" Kilbane's first opponent in the East, now that Dundee has suffered defeat in a recent go in Buffalo.

TO WRESTLE FOR WORLD'S HEAVYWEIGHT TITLE

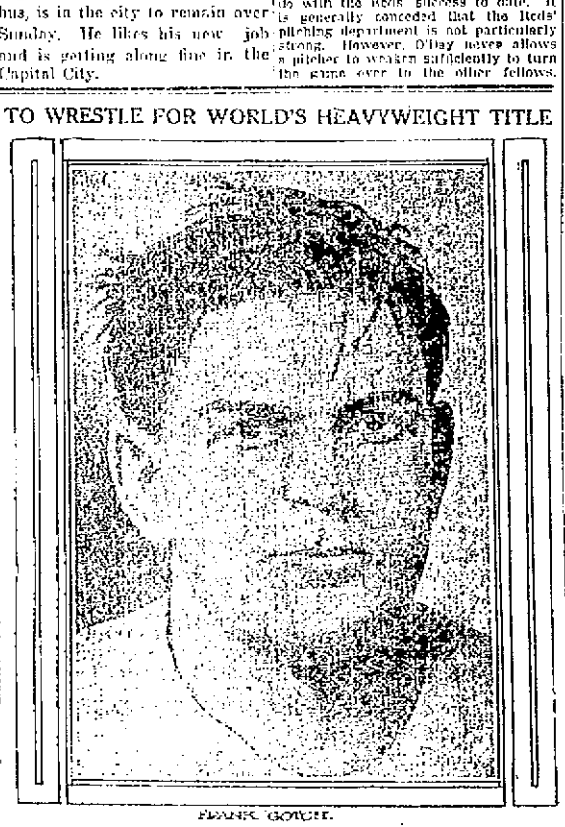

FRANK GOTCH.

"Dan" Schneider, or Americus, will meet Frank Gotch, the champion heavyweight wrestler, in a contest for the title to be held at Baltimore on May 20. Americus is a lively fellow, but is very clever and is likely to give Gotch a stubborn argument. Both men are reported in splendid shape for the contest.

ORLANDO KELLER IS SOLD

Chillicothe, O., May 11.—Manager Ryan on Friday morning shook up the Ball team. He sold Orlando Keller, left fielder, and Pitcher Brown to Newport News and both will report to that place at once. If it is ever necessary both can be recalled, but this is hardly possible. Brown did not seem to be strong enough for this company and Keller was anxious to get away. He was the highest priced player on the local team and Manager Ryan did not figure that it was worth while to carry an indifferent player. Keller will get the same salary at Newport News that he received here and will probably star down there. The boy got a bad start here and this probably discouraged him.

OHIO STATE LEAGUE NEWS

(Columbus Dispatch.)

With none down in the ninth and three on the bases, Lima could not score on Mansfield yesterday, the latter winning 3 to 0.

Edwards of Portsmouth pulled some Ty Cobb stuff against Newark when he made a clean steal of home.

Pernod, the lad who was with Columbus during the training season and who has been moved from first to behind the plate by Marion, allowed three men to pilfer on him yesterday.

Frank Nesser, who has a penchant for long-distance hits, got two out of four against Mansfield, one a two bagger, the other giving bi mransportation to stop there.

Takes Position.

Pearl Ford has taken a position at the Portsmouth Steel Company.

This Was Some Freak Play

Hollie Zeider, says Buddy Ryan, of the Naps, pulled off a freak play this winter while playing in southern California. Bud and Zeider were playing for Calexico in the Imperial Valley. One of the irrigation ditches that are numerous in the valley ran in about ten feet of the left field foul line. There was a man on second and one on third. Mott lined a beauty over third just inside the line. Buddy sprinted over and got the ball with one hand.

He never stopped until he took a header in the canal, both runners crossing the pan. Bud crawled out of the canal and raced over, touching third, never stopping until he reached second, claiming an unassisted triple play. Buddy finally convinced the umpire that he had not dropped the ball by showing him that the ball was wet only on one side, where, if he had dropped it, teh ball was bound to be wet all over.

D DRAINAGE C CROWN I INTELLIGENT A ATTENTION

These are MY views, do they coincide with yours?

VERY SIMPLE AND EFFECTIVE IF USED

THIS PLAN HAS WORKED SUCCESSFULLY WHEREVER PUT INTO EFFECT.

WHY NOT TRY IT ON SCIOTO COUNTY ROADS?

See my paper before the Good Roads Meeting of Feb. 8th (in local papers) let's talk it over.

GEO. S. WILHELM

Democratic candidate for the nomination for County Commissioner.

GRAND PICNIC

For Every Modern Woodman of Portsmouth

We want every Neighbor to be a booster for our big class addition of 100 members in June. Learn full details of how you can win a handsome and valuable prize.

Modern Woodmen of America

L. A. ZUCKER, Clerk. Home Phone Y 356

AMERICUS TO WRESTLE FRANK GOTCH.

AMERICUS, THE WRESTLER

Frank Gotch, the title holder, and "Gus" Schoenlein ("Americus"), of Baltimore, will contest for the world's heavyweight wrestling championship at the Fifth Regiment Armory in Baltimore on May 30. Gotch is to receive forty per cent of the gross receipts and "Americus" thirty-five per cent, while the remaining twenty-five per cent will go to the Monumental Club for expenses in staging the affair.

THE ORINGINAL HARD LUCK MAN

Hard Luck is certainly Charley Doolin's middle name. Hereafter he will be known as Charley Hard Luck Doolin.

And why is he called this name? Oh, only because last year he broke his right leg, was threatened with appendicitis, had two fingers dislocated and this spring he has had a recurrence of his appendicitis tendency with serious complications, and narrowly averted going under the knife. And to climax his chain of unfortunate mishaps he was "beaned," or rather "waxed" by John Benton in Wednesday's game with the Reds. One of Benton's fast inshoots struck Doolin behind the left ear. For a few seconds apprehension was felt that Doolin had been fatally hurt and that the great national game would be marred by a deplorable tragedy. But Doolin was evidently struck a glancing blow, as a few seconds after receiving the wallop he walked over to his team's bench rather unsteadily, but he was game and the crowd cheered him to the echo.

The incident so unnerved Benton that he deliberately walked out of the box when the next batter faced him. Without uttering a word he detached himself from the game and disconsolately walked to the Reds' bench. It was the first time in the history of the National league that a player became so excited over hitting an opponent that he had to leave the game. When Alexander came up after Doolin, Benton didn't have enough speed to redden the hands of a schoolboy catcher. His arms hung limply at his side and his eyes were glassy. He had all the earmarks of a pugilist who had just received a haymaker, a knockout punch.

Keefe relieved Benton and held the Quaker sluggers at all angles.

"Red" Doolin has many friends here, as before his debut in professional circles he caught many a game on the old Polo Grounds in the bottoms. He is considered one of the greatest managers in the country and is a brother of Bob Doolin, a member of the local team in 1909.

BABES CAN A PITCHER

Chillicothe, O., May 11.—Manager Ryan also permitted Pitcher Aultman to go to his home at Cincinnati. He is the best looking pitcher that has been on the lot this season, but none, but he wanted to go home and Manager Ryan figured that while he was losing out others, he would let the boy go. He will probably be recalled, but nothing is certain in baseball. The pitchers now on the staff are Grandle, Beebe, Longmore and Williams. The team will worry along with these for a few days.

Got License For Peerless

Capt John Davis has taken out excursion license for the steam ferry boat Peerless to ply between Cincinnati and Pt. Pleasant, W. Va. The capacity of the boat is three hundred and she has plenty of life preservers, plank floats, etc.

Everybody doing what? Wearing Lehman's Shoes.

STANDING OF THE TEAMS

National League.

Clubs.	W.	L.	Pct.
New York	10	4	.800
Cincinnati	10	5	.762
Chicago	11	11	.500
Boston	9	12	.429
Pittsburg	8	11	.421
Brooklyn	7	10	.412
Philadelphia	7	11	.389
St. Louis	0	16	.000

American League.

Clubs.	W.	L.	Pct.
Chicago	15	5	.750
Boston	12	8	.600
Washington	10	10	.500
Philadelphia	9	9	.500
Cleveland	9	9	.500
Detroit	10	13	.435
St. Louis	6	13	.316
New York	5	12	.294

American Association.

Clubs.	W.	L.	Pct.
Columbus	18	8	.692
Minneapolis	15	9	.625
Toledo	15	10	.600
St. Paul	11	13	.519
Kansas City	12	14	.462
Louisville	9	14	.391
Milwaukee	9	15	.375
Indianapolis	9	17	.346

Ohio State League.

Clubs.	W.	L.	Pct.
Portsmouth	8	3	.727
Mansfield	7	5	.583
Chillicothe	6	6	.500
Newark	5	7	.417
Lima	5	7	.417
Marion	5	7	.417

YESTERDAY'S RESULTS.

National League.

Cincinnati	6
Brooklyn	5
New York	3
Chicago	0
Pittsburg	8
Philadelphia	4
St. Louis	3
Boston	4

American League.

Detroit	5
Boston	5
Cleveland	11
Philadelphia	3
New York	3
St. Louis	2
Chicago	5
Washington	2

American Association.

Louisville	10
Kansas City	6
Toledo	4
Minneapolis	3
Milwaukee	9
Indianapolis	4
St. Paul	9
Columbus	5

Ohio State League.

Portsmouth	5
Newark	2
Mansfield	1
Lima	0
Chillicothe	6
Marion	4

Schoonover Has Agency

Charles Schoonover, of Lucasville, has taken the agency for a compressed air device for use in cleaning cisterns. Schoonover claims that he can clean cisterns with the outfit without necessitating the removal of water in the same. He has already contracted for a number of jobs about town.

Buy Refrigerators at Hibbs'.

C. C. Tay, N. & W. conductor at Williamson, W. Va., will return home this evening to spend Sunday with his family at 1330 Eighth street.

Studebaker

FLANDERS 20 — Studebaker Automobiles — EMF 30 — Two Models

You Want the Best— Not the Cheapest

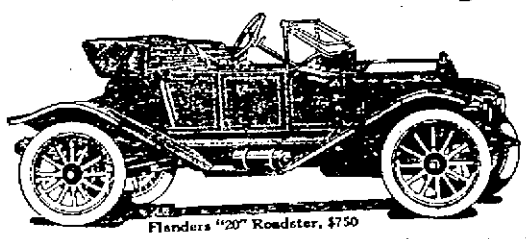

Flanders "20" Roadster, $750

Don't be alarmed if somebody tells you you can buy an automobile for less money than the $750 Studebaker-Flanders "20." You can, but you better not. The Flanders "20" corresponds point by point with the best and highest priced cars sold. Cheaper cars at every vital point are built on ideas long ago discarded for good cars. Don't take our word for it. Make comparisons and see.

The Studebaker-Flanders "20" is a marvel—a high grade modern car at a low price. If you pay less you buy much less. And the cheaper car today will cost you far more in the long run. The competing car isn't sold which the Studebaker Corporation, the greatest automobile manufacturers in the world, couldn't reproduce for less money; but we won't build a cheap car, because the name "Studebaker" means the best for your money.

If you are content with a car that runs today and dies tomorrow, don't buy the $750 Flanders "20." It will wear for years. Remember this—the Studebaker-Flanders "20" will outwear 2 to 1 any other car under $1100 and give you double satisfaction, confidence and comfort into the bargain.

We can prove it—Send for new catalogue

The Studebaker Corporation

Detroit, Mich.

W. J. ESIEL
734-736 Fifth St., Portsmouth, O.
Home Phone 951. Bell 164

PITTS WANTS DAUGHTER AT HOME

James Pitts swore out a warrant Friday before 'Squire Brickley, against Mrs. Ellie Finney, who keeps a boarding house at Tygart. Pitts claimed that Mrs. Finney was keeping his daughter, Vernie Pitts Tracy, at her home against his will. He said he wanted her at home to cook for him.

Testimony showed that Mrs. Finney was employing Mrs. Tracy, who is a young widow eighteen years of age. The 'Squire dismissed the case, claiming the girl was of age and could do as she pleased.

Thomas McKinney, 215 First St., Piqua, a veteran of the Civil War, was laid up with backache, rheumatic pains across the hips, spells of dizziness, and other grave symptoms of kidney disorder. He was nervous, in constant misery, and medicine failed to help him. He finally took Foley Kidney Pills and says: "They cured me in one month of all my trouble and I again feel well in every respect."

For sale by Fisher & Streich.

Was Given Bicycle

Charles L. Pirrung, of 1831 Eighth street, is one of the proudest boys in the city today, as he has received a fine bicycle from Chicago. The bicycle is a gift from his brother, William Pirrung, of Williamson, W. Va., as a reward for his good work during the Holy Redeemer bazaar contest in April.

WARM PRAISE FOR COMING SUN SHOW

F. L. Wirschinger, a newly acquired citizen of the Peerless, received a letter from his friend, John G. Cramer, of Lexington, Ky., stating that the Shriners of that city had produced a show given by Sun Brothers, who will show here next week under the Order of Eagles. As many Shriners were on the trip for the annual meeting at Los Angeles, Cal., the work for the success of the show fell on a few remaining hustlers and especially to Sun Brothers. Mr. Cramer comments on the square deal the Shriners received from Sun Brothers, says they produced a high class attraction, clean and wholesome.

He declares the aerial work surpassed anything he ever witnessed and advises his friend to be sure and attend. Mr. Cramer is the Past Eminent Commander of Knight Templars of Kentucky and secretary of the Phoenix Hotel in Lexington.

Five Members Are Taken In

The local tribe of Ben Hur initiated five candidates at an enthusiastic and well attended meeting Friday. The only other business transacted was the naming of Christian Herms as delegate to represent the tribe at the dedication of the National Ben Hur home at Crawfordsville, Ind., on May 21 and 22. Several other members of the local tribe are planning to attend the ceremonies.

Complains of Garbage Dump

Bert Sutterfield is complaining bitterly because the city is dumping garbage into Lawson's lots, near his Eighth street lot. He says the practice is bound to decrease the value of lots in that vicinity, and he is seriously thinking of bringing suit for damages.

Buy Refrigerators at Hibbs'.

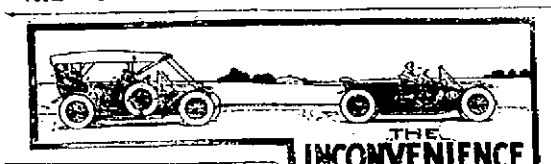

THE INCONVENIENCE AND HUMILIATION of breakdowns, can generally be traced to the oil can. The *Wrong Oil* makes trouble.

Autiuko "THAT GOOD OIL" chases trouble.

This lubricant wore our perfectly. It will safeguard you against breakdowns. *Booklet and Gasoline Gauge Free.*

Address THE ROOKER OIL CO. 1839-1841 York Street CINCINNATI

Branches: Davenport, Ind. Columbus, Ohio

CHAS. H. HARRIS COMES BACK FOR VISIT

Charles H. Harris, of Chattanooga, Tenn., has come for a visit with friends and relatives.

Mr. Harris is a former Portsmouth merchant, having conducted jewelry store for several years at Gallia and Chillicothe streets, on the site now occupied by the new bank building.

He is now in the wholesale jewelry business in the southern city, and is prospering.

Mr. Harris will return home early next week.

GOOD SINGERS COMING BACK

Harry Frankel and Al. Ertz, the well known ragtime singers will arrive in the city Monday to begin an engagement at the Grand and Columbia theatres.

They will both sing "In Ragtime Land" at the Grand, and Mr. Ertz will sing "Daffydil Rag" at the Columbia.

Mr. Ertz is well known here as one of the best ragtime singers ever heard in the Columbia. With Frankel as a partner, Portsmouth will be permitted to hear a great team.

NOTICE TO WATER CONSUMERS

Notice is hereby given that the time for paying water rent has been extended until June first, and no money will be received until that date.

This delay was caused by the new system being installed by the State Bureau, and the books for same will not be ready until June first. The usual rate of discount will be allowed for all rents paid in June.

JOHN M. WILLIAMS,
Service Director.

Indian Mound Is Leveled

The leveling of the big Indian mound in Attorney Cecil S. Miller's new addition has been completed by Contractor W. H. Hudson and the street graded. Mr. Miller said Saturday that the work of improving the street would be commenced at once and that Mr. Hudson would do the paving.

Buy Equity Ranges at Hibbs'.

Inspect Yards.

Division Engineer C. F. Josh, of the N. & W. spent Friday inspecting the improvements in the Joyce avenue yards near Columbus. The new yards are now 10 per cent completed.

Motherhood

The highest point of woman's happiness is reached only through motherhood, in the clasping of her child within her arms. Yet the mother-to-be is often fearful of nature's ordeal and shrinks from the suffering incident to its consummation. But for nature's ills and discomforts nature provides remedies, and in Mother's Friend is to be found a medicine of great value to every expectant mother. It is an emulsion for external application, composed of ingredients which act with beneficial and soothing effect on those portions of the system involved. It is intended to prepare the system for the crisis, and thus relieve, in great part, the suffering through which the mother usually passes. The regular use of Mother's Friend will repay any mother in the comfort it affords before, and the helpful restoration to health and strength it brings about after baby comes. Mother's Friend is for sale at drug stores. Write for our free book for expectant mothers which contains much valuable information, and many suggestions of a helpful nature.

Mother's Friend

BRADFIELD REGULATOR CO., Atlanta, Ga.

"Everybody's Doing It"

Buying Their Spring Suits

AND SAVE $5.00 at

NEW IDEA CLOTHING COMPANY

We Sell Good Clothes

"CLASS" with Capital Letters are the Suits We Sell

WE ARE THE YOUNG MEN AS WELL AS THE MIDDLE AGED MEN CLOTHIERS.

500 PATTERNS TO SELECT FROM. ALL "LIVE WIRES."

Our $15, $20 and $25 Suits Are Beauties. - They Fit.

THEY ARE MADE BY UNION TAILORS. NO SWEATSHOP CLOTHES. THEY HAVE THE LABEL. WE DON'T CLAIM TO CUT THE PRICE FROM $15.00 TO $8.00.

BEWARE

YOU CANNOT BUY GOLD DOLLARS FOR 50 CENTS. THEY ARE SCARCE AS HEN'S TEETH.

REMEMBER OUR SALE IS EVERY DAY IN THE YEAR AT THE SAME PRICES.

One Price To Everybody

New Idea Clothing Co.

306 Chillicothe Street

AL HAMMEL, Manager.

SPECIAL PRICES FOR THIS WEEK

Pickle Pork	10c
1 dozen Fancy Lemons	20c
1 dozen Fresh Eggs	20c
1 lb. Fresh Sweet Butter	30c
1 pail White Fish	50c
4 nice White Fish	5c
1 gallon Table Syrup	35c
1 sack Best Flour	75c

Brooms, Mops, Brushes, Bacon, Lard, Soap, Starch, Coffee, Tea, Fruits and Vegetables a specialty. Phone in your orders early.

J. J. BRUSHART
THE CASH GROCER
PHONE 169

DR. CLARA COOKE

has moved from the corner of Eighth and John streets to 922 Seventh street, near Findlay. Office hours till 9 a. m., from 12 to 2 and from 6 to 7.

May Birthstone

The Emerald being the birthstone for May it remains for our jewelry establishment to display splendid specimens.

This jewel may be had in children's rings at $1.50 to $4.00; in ladies' rings at $2.00 to $15.00 and in gentlemen's rings at $4.50 to $12.00. Also there may be had Emerald Scarf Pins, Brooches, Ear Rings, Bar Pins, etc. at $1.50 upwards.

ALBERT ZOELLNER
Jeweler
Third and Chillicothe

Smith and Nixon Pianos —And— Piano Players

R. P. Seiler & Co.

Give lasting satisfaction. They occupy the highest place in the musical world for quality and volume of tone, subtlety of touch, mechanism and durability.

Come in and examine all these art creations.

"Only Home Piano Store"
Seventh and Chillicothe Sts

PIANOS

PURCHASED FROM

The Baldwin Co.

ARE GUARANTEED FOREVER

ALL PRICES. EASY TERMS

Floyd E. Stearnes

PHONE X 403
822 CHILLICOTHE ST.

THE THINGS THEATRICAL

VAUDEVILLE TO STAY AT GRAND

The second week of this great vaudeville entertainment begins Monday with another fine bill. Don't fail to hear Ertz and Frankel sing German character songs.

* * *

Everything new in the vaudeville field will be seen at the Sun theatre. Bills changed every Monday and Thursday.

* * *

PICTORIAL THEATRES.

Right up to the minute films are shown daily at the Columbia, Orpheum, Arcana, Star and Lyric theaters.

* * *

WILL P. MINEGO
(Theatrical Editor.)

CLASSY SINGERS FOR THE GRAND.

Ertz and Frankel, two classy character singers, will open an unlimited engagement at the Grand Monday, and the two clever vocalists will alternate at the Columbia, where Mr. Ertz recently concluded a very successful engagement. They will arrive here Sunday from Cincinnati. They will sing all the latest songs in their pleasing and original style, and will no doubt prove a big drawing card at the Grand.

* * *

While on his way to Atlanta, Ga., this season, John Drew stepped out on the platform at one of the unusually long stops to get a breath of fresh air. Another passenger on the train recognized him and entered into conversation with him. Finally the man said:

"I am going right through to Atlanta; tell me, who do you think is the best actor there this week."

Without hesitation Mr. Drew answered: "E. H. Sothern tonight. I'll be there myself tomorrow."

* * *

The circuit of 10, 20 and 30 cent theatres, to which reference has been made in this column, now seems to be an assured fact. The controlling corporation has adopted the name of the L. Lawrence Weber Co-operative Booking Circuit.

Contracts are now being offered to producers with attractions suitable to the purpose of the scheme.

* * *

Whatever may be Charles Dillingham's ultimate decision, he is at present seriously considering the advisability of forming a starring combination next season of Dave Montgomery, Fred Stone and Elsie Janis. Joseph Cawthorn, or another comedian may be added to the combination for good measure.

There seems to be no particular reason for the amalgamation except a desire to present in one organization three of the most successful of all musical comedy stars. Both Montgomery and Stone and Miss Janis have enjoyed highly profitable seasons, but both "The Old Town" and "The Slim Princess," their respective mediums, have exhausted the first-class territory, and consequently new productions are required for these stars next season.

Miss Janis still has to play a summer engagement at the Studebaker theatre, Chicago, after a vastly profitable tour in the Northwest. At Calgary, Alberta, for example, where she was booked for two nights last week, one of her two performances was cancelled because of delay in transportation, and Miss Janis on Friday night attracted $3,978 to the box office in a single performance. These figures will seem incredible to those who are not familiar with the size of Calgary's leading temple of the drama.

* * *

Fritzi Scheff's tour in "The Night Birds" came to an end at the Majestic theatre, Brooklyn, last night. The closing was rather abrupt, as only three days' notification of the end had been given the company.

* * *

The Hartman Stock Company in Columbus put on Madame X very creditably this week, the production meeting with the hearty approval of the critics, as well as the public. "Mary Jane's Pa" will be presented next week.

* * *

At the popular Lyric theatre tonight there will be two rattling good films, "Billie" and "Alkali Ike's Bride," and two classy singers, Eugene Barnell and "Jimmy" Edwards, first baseman of the Portsmouth team. This combination should pack the house at every performance.

* * *

"The New Sin" is the title of a play just purchased by George Tyler, who is in Europe on his annual pilgrimage in search of dramatic novelties.

* * *

Charles A. Mason, of Mason & Kelly, tells this one: "In New York one day a couple, evidently man and wife, got on a subway train with me. They were quarrelling. The lady said: 'There is no calamity which can befall a woman that I have not suffered.' Then the gentleman replied: 'You are wrong; you have never been a widow.' The lady frowned as she replied, 'I said calamity, sir.'"

* * *

The name of George M. Cohan's new piece is "Broadway Jones," and the author intends it for his own use. In referring to "Broadway Jones" Mr. Cohan did not say what disposition would be made of the exceedingly successful "Little Millionaire," which has not yet been presented outside of New York. On tour Mr. Cohan is starring in "Forty-five Minutes From Broadway," and doing very nicely. "Broadway Jones" is to have a production some time next season, with Cohan in the role of a small town promoter. Parts are being written for Jerry and Mrs. Helen M. Cohan. There will be but four musical numbers in the piece and perhaps just the suggestion of a chorus. The author was particular to mention that the dialogue will not contain any slang.

* * *

Henry Woodruff, who was here in "The Prince of Tonight," has been seriously ill at French Lick, Ind. For a few days it was thought he would have to go under the knife.

* * *

The following lines from "A Modern Eve," the play in which William Norris is appearing in Chicago, are endorsed by The Suffragettes:

"Woman is the equal of man—but that is nothing to brag about. Wine, woman and song—man isn't even in contest."

* * *

Whatever the basis for the rumors that Wagenhals & Kemper are to retire permanently from the theatrical business at the end of the current season, the fact is that they will be distinctly in evidence next Fall as usual.

At least two companies will present "Seven Days" on tour under their direction, and they are already preparing to send no less than three organizations in "The Greyhound" to outlying districts. One is booked in the larger cities of the East, another in the South and Middle-West and the third is to visit the Pacific Coast.

MESSRS. AL ERTZ AND HARRY FRANKEL
Who will begin a vocal engagement at the Grand Monday. This entertaining pair will also alternate at the Columbia.

BIG FEATURE FOR THE LYRIC.

The three reels comprising the wonderful historical motion picture of "The Coming of Columbus," has been released after three years of preparation and the outlay of over $50,000.

It is the unanimous verdict of those conversant with the motion picture industry that this is the greatest motion picture ever produced. The costumes of the period, the characters who move and speak, the three caravels that comprised the fleet of Columbus, his return from his voyage of discovery and his subsequent vicissitudes are all depicted as vividly and correctly as if the film was made from the real scenes and characters of history. The Lyric theatre has this masterpiece for Monday, May 27.

* * *

The Messrs. Ertz and Frankel, who come to the Grand Monday, will open up with that great hit, "In Ragtime Land." Mr. Ertz writes: "We will jes naturally eat that old song up." And they will. Better arrange to hear this corking good pair of singers.

THREE BIG ACTS FOR FIRST HALF.

The new bill at the Grand, Monday, will include Palmer and Lewis, two great travesty artists, real imitators, and George Hillman, "The German Chauffeur," who has been on the Keith circuit the past winter, and Ertz and Frankel, those excellent singers. The management feel confident of this trio of acts playing to fine returns. It will be real city vaudeville at 10 cents to all parts of the house. Two reels of pictures will be shown every day. Get the habit of dropping into the Grand for an hour. You will not regret it.

* * *

With the farmers everywhere throughout the country all the way from a month to six weeks behind, and the prospect of a hot and bitter Presidential campaign looming large in the early fall, the circus season does not promise well. About the only salve and solace left for the tent show magnates must be derived from the dubious maxim, which has it that all signs fail in dry weather.

* * *

Mabel Taliaferro will appear in her own sketch in Pittsburg, Monday night. It is said to be one of the best sketches of the year.

* * *

"The Modern Eve" is making such a big hit in Chicago that the indications are that it would remain there all summer.

Henry Miller and Laura Hope Crews in "The Rainbow" at the Liberty Theatre, New York.

Hattie Williams and practically an all-star cast for the performance of The Girl from Montmartre, a genuinely humorous farce with music, will appear for the first time this season in New York at the Criterion Theatre, the first week in August. The entertainment comes directly from a season at the Park Theatre, Boston.

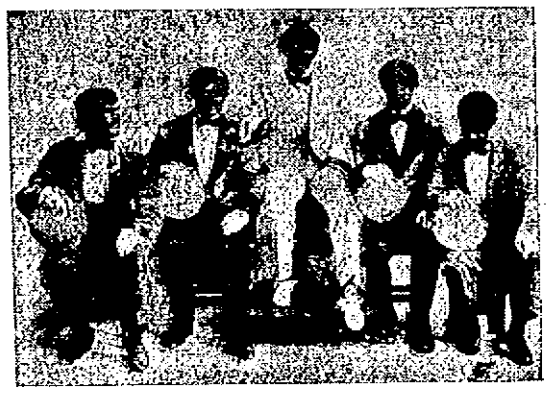

WILLIAM JOSH DALY'S MINSTREL
Who open a three day's engagement at the Sun theatre Monday afternoon. Manager Lee guarantees this attraction.

SIGNALS ARE NEGLECTED

Director of Public Safety Wells A. Hutchins and other city officials urge that better care be exercised by contractors and property owners in placing danger signals on material piled up and obstructing streets. Several bad accidents have been narrowly averted the past few nights. Most contractors comply with the city ordinance but a few have neglected this important rule.

WILL RAISE MINNOWS

Reinhold Stamm is having a concrete fish tank constructed in the rear yard of his Second street home. He will engage in the minnow business, as a side line.

Doctoring Trees.

The tree experts who saved a fine tree of Attorney T. C. Anderson, are now engaged in similar work at Irving Drew's home.

PORTSMOUTH MAN RAN AWAY FROM HOSPITAL

Columbus, O., May 11.—Frank Anderson, aged 33, ward at the state hospital from Portsmouth, escaped Friday morning and was captured by the police while carrying boards up on the Mound street bridge and throwing them into the Scioto river. A few minutes previous, when first noticed by people along West Mound street, he was seen breaking cluster lights on the West Mound street viaduct.

Motor Policeman Seeger and Ernest approached the man and asked him where he was from. He admitted he was from the state hospital and said he was going up town. He explained that he had been breaking the lights for fun. They arrested him and discovered he was an escaped lunatic. He was returned to the asylum Friday morning.

The safety and baking features of the Equity Gas Ranges that make them safer and better than all of them are patented and that is why other makers cannot use these improvements.

SCORES IN BIG REVIVAL.

MISS MARIE DORO.
AS "PATIENCE."

In all their list of really inspired operas Gilbert & Sullivan never collaborated to better advantage than they did in "Patience." This fact was demonstrated when the famous satire was revived in New York with an all star cast. One of the hits of the performance is Miss Marie Doro, who, dainty and piquant, was a very pretty little Patience, with a small but flexible voice and a bewitching demureness.

A HIT IN "ROBIN HOOD."

MME. FLORENCE WICKHAM
AS ALAN-A-DALE.

The "Robin Hood" revival in New York made a big hit. Miss Florence Wickham, too, as Alan-a-Dale, was here with voice and figure generously played in each of the three acts.

WAS WITH HIS MOTHER

William, a nine-year-old son of William Webb, a vault cleaner, disappeared from the family home on Front street early Friday evening. When several hours had elapsed without any sign of the boy, his father asked the police to aid in locating him. The lad finally turned up safely. He had been at the home of his mother, who is separated from her husband.

JOHN WAS REAL HERO

Arthur Monk, while rafting logs Wednesday at the foot of Chillicothe street, fell into the river, and would have drowned had not John Murphy been near and assisted him.

Back From Wisconsin.

Enoch Holmes, a former solicitor for H. T. Hatton, has just returned here from an eight-months trip, during which he visited Wisconsin, Texas and other states of the West. He is undecided as to his future plans.

RETURNS TO STAGE.

MISS FLORENCE FISHER.

Miss Florence Fisher will return to the support of Walker Whiteside in "The Typhoon," now running in New York. She has just been pronounced fully recovered from an operation for appendicitis made six weeks ago at St. Agnes' Hospital, Philadelphia. She was attended by her uncle, Dr. J. N. Fisher, of the University of Pennsylvania.

Miss Fisher supported Mr. Whiteside in previous seasons in "The Melting Pot." She also spent four years with Mme. Nazimova and a season with Henry Miller.

The Daily Times Saturday Song Hit.

I Want Him Saved

From CHARLES DILLINGHAM and F. ZIEGFELD'S production

"OVER THE RIVER"

With Eddie Foy

JOHN L. GOLDEN

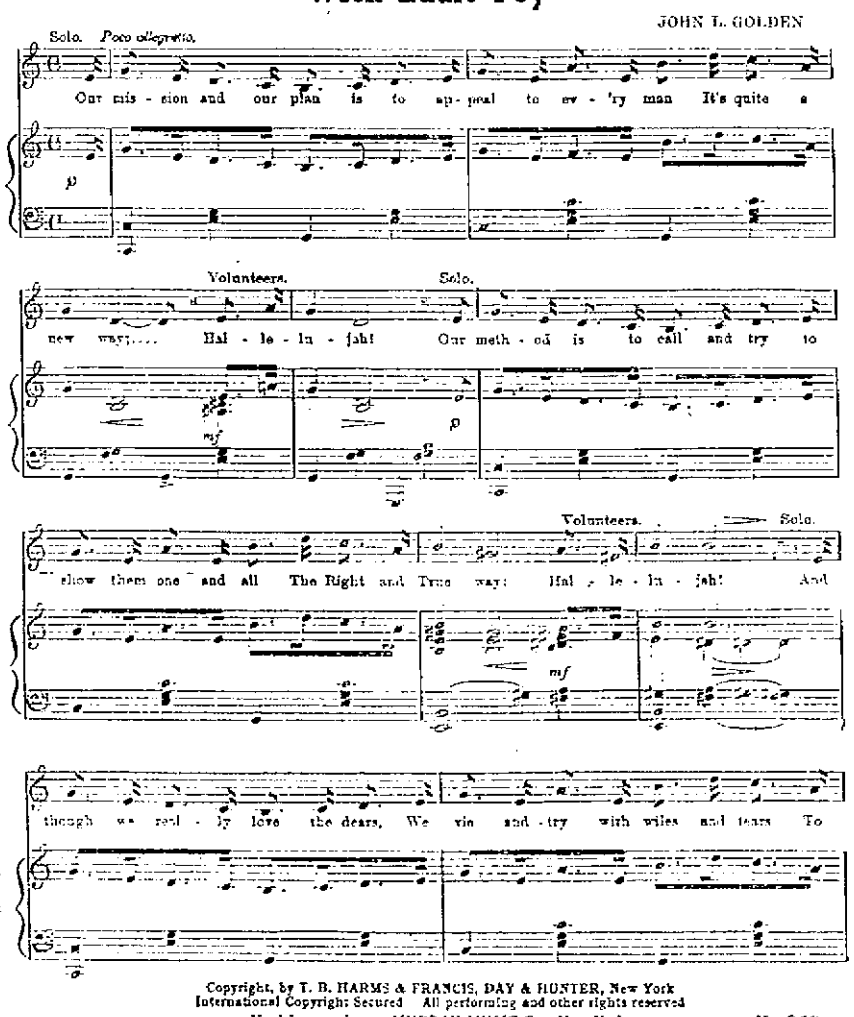

Copyright, by T. B. HARMS & FRANCIS, DAY & HUNTER, New York
International Copyright Secured All performing and other rights reserved
Used by permission, MURRAY MUSIC Co., New York

No. 319.

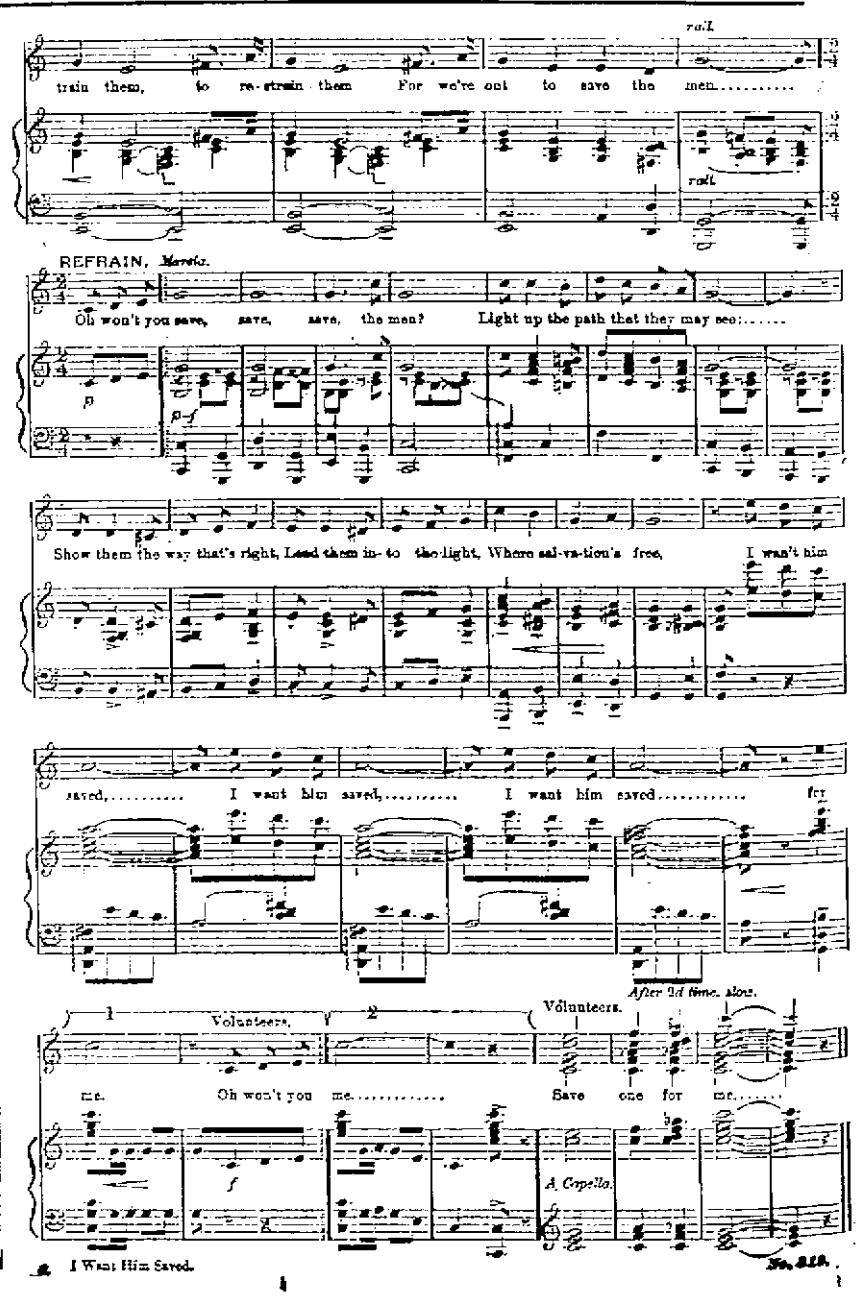

I Want Him Saved.

LYRIC THEATRE FIRST RUN PICTURES

"Billie" A GREAT EDISON DRAMA

"Alkali Ike's Bride" FUNNY WESTERN COMEDY.

COME AND HEAR "JIMMY" EDWARDS SING, THE CARUSO OF THE OHIO STATE LEAGUE

THREE BIG ACTS AND TWO REELS PICTURES Only **10c**

GRAND Opera House

WEEK BEGINNING MONDAY MAY 13

Come In When You Please, Stay Till You See All The Show

GOOD SINGING NO **FUN**

ERTZ and FRANKEL COON SONGS IN WHITE

Two Reels of Pictures

GEORGE HILLMAN GERMAN CHAUFFEUR

PALMER & LEWIS TRAVESTY ARTISTS

AFTERNOONS 2:30 EVENINGS 7:30 AND 8:45

THE **NEW SUN** APPROVED SUMMER VAUDEVILLE

BEGINNING MATINEE MONDAY MAY 13

Wm. Josh. Dalys Minstrels

3 REELS PICTURES 3 | 400 SEATS 10 CENTS | 500 SEATS 5 CENTS

Matinee 2 to 4:30 Evenings 7 to 10:30

COLUMBIA Special This Evening

"The Victoria Cross" A GREAT MILITARY PICTURE REPRODUCING "THE CHARGE OF THE LIGHT BRIGADE."

Don't forget that ALBERT ERTZ returns to The Columbia next Monday and with his partner HARRY FRANKEL, will alternate each day singing all the latest ragtime and character songs.

THREW HOT COFFEE ON WIFE, IS SUED

Extreme cruelty is charged in the suit filed in common pleas court Saturday by Attorney Jas. S. Thomas on behalf of Ella Vogel against her husband, Albert Vogel, whom she married in 1899, for divorce and alimony.

In her complaint the wife alleges that Vogel struck her in a violent manner, called her bad names, threatened to kill her, and on May 19, 1911, did attempt to kill her by shooting at her. She further charges that yesterday (Friday) he threw some boiling coffee upon her and scalded her right arm.

She further complains that her life has been made miserable and her association with him rendered unendurable.

Mrs. Vogel fears he will do her bodily harm and says she has abandoned her home on that account. She secured an injunction to prevent Vogel from disposing or incumbering their home property. The mother wants the custody of the two children, Edith, 11, and Ruth, 8.

You can easily learn that there are no other Gas Ranges so safe or so good as the Equity. See them all, then let us show you why the patented feature of the Equity makes it safer and better than all others.

Mrs. G. B. Hoobler and son, Master George, of Norwood, Cincinnati, are the guests of Mrs. Hoobler's father, John Bishop, and her brother-in-law, Mr. and Mrs. Bruce Hoobler, of Sixth street.

Has A Job.

"Shorty" Roberts has taken a position at the Terminals in the boiler department.

Buy Refrigerators at Hibbs'.

Have Moved.

Robert Carter has moved to Union street and his brother, Will Carter, and family have occupied the home vacated by the former at Second and Madison streets.

THE KEYSTONE TO HEALTH IS HOSTETTER'S STOMACH BITTERS

TO sharpen the appetite, assist the stomach, prevent constipation, TRY THE BITTERS TODAY It does the work. All Druggists.

Outshines Them All

The biggest day of amusement in the history of Portsmouth will take place on Tuesday, May 14. This will be the occasion of the visit of the famous Sun Brothers' World's Progressive Shows. This popular tented exhibition is now on its twentieth annual tour and the assertion is made by the Sun management that the show is richer and newer in all departments. Each succeeding season a new company of artists are engaged for the Big Top performance. This season all previous efforts are eclipsed. In fact they outshine them all. The Zoologic and Wild Beast display is a mammoth one and serves to introduce the greatest and most select collection seen here in a decade.

No fakirs, gamblers or purple attractions are ever countenanced about this show. It is essentially the purest and cleanest conducted show ever organized. Two performances take place daily, in rainy or fair weather. Positively no curtailment. Benefit performances for F. O. E. No. 567.

Ties Basis Of Damage Suit

Attorneys Bannon & Bannon filed a suit in common pleas court Saturday for H. H. Mechlin, Winchester lumber magnate, against Owen Black, R. C. Blackburn and Lafayette Taylor.

In his petition Mechlin says that on January 1, 1912, he was the owner and entitled to the possession of 1,300 railroad ties, which he alleges Black obtained possession of about that time and wrongfully sold them to Blackburn. The latter in turn sold the ties to Taylor, who shipped them to various points, and as a consequence the plaintiff complains he is unable to follow the ties and claim them.

He further says the ties were branded and asserts that the defendants knew, or by exercising a little care, could have ascertained the ownership of the timber. Then it is alleged that Taylor is holding the proceeds derived from the sale of the ties, which is $770, and for that sum judgment is asked.

Mr. Kinsey Is to Preach

Mr. H. M. P. Kinsey will fill Rev. W. H. Howard's pulpit at the United Brethren church Sunday evening. He will speak on "The Boy." Rev. Howard gives the baccalaureate sermon at Wheelersburg, Sunday evening.

Socialist Meeting.

The Socialists will hold an important meeting at their hall on Gallia street Sunday afternoon. All members are asked to be present.

Fireman Back.

Charles Clark of the Hilltop engine company, who has been taking his vacation at Crum, Ky., returned home Friday night much improved in health.

NOTICE TO WATER CONSUMERS

Notice is hereby given that the time for paying water rent has been extended until June 1 first, and no money will be received until that date.

This delay was caused by the new system being installed by the State Bureau, and the books for same will not be ready until June first. The usual rate of discount will be allowed for all rents paid in June.

JOHN M. WILLIAMS, Service Director.

RIVER NEWS

The river at headwaters was rising Saturday and a slight rise is expected in the river at this point.

Boats due Sunday are: The Ohio down for Cincinnati at 3 p. m.

The Tacoma down for Cincinnati at noon.

The Steel City up for Pittsburg at noon.

The Greenland up for Pomeroy and Charleston at 10 a. m.

The Green line wharfboat is being repaired at the Gardner docks at Point Pleasant and will, when completed be placed at the Gallipolis wharf.

The steamer Minnie Runyon passed down the Ohio Friday morning, gathering up logs for the Cole-Crane Milling Company, of Cincinnati.

Mr. Farden Returns.

Ralph Farden, former Portsmouth resident, who has been visiting old friends all week, was shown through the city buildings Thursday. Mr. Farden returned to his home in Chillicothe Friday.

Buy Equity Ranges at Hibbs'.

THE MARKETS

Chicago, May 11.—Wheat has held up remarkably this week when you take into consideration all of the bear elements that should tend to make it decline. In the first place, the government report issued Tuesday showing a condition of 79.70 is just about 5 points higher than anticipated. In the second place, the rains that we have had the past ten days are just the thing that was needed to bring out the growing crop, and from reports that we are now receiving, it certainly has improved considerably. Under the circumstances we can only figure that the strength in wheat is simply on account of a "squeeze" in May and not because it is worth the money, and while we do not anticipate cheap wheat at all, we do feel that present prices are too high. At the same time it will not be at all surprising to see prices sustained until after the first of June, as the long interest here is very strong and seems to be in position to put the market where they want it.

Corn again closes somewhat higher, but as the cash demand is exceedingly slow and receipts are increasing we would not be surprised to see it work lower the coming week. The rain the past week or ten days has held back planting considerably but it is still early and there is plenty of time yet to produce a record crop such as we are liable to have with the enormous acreage that is being put out.

Oats have barely maintained their own and with the fine weather we are having for the growing crop it certainly seems to us that this particular cereal is in danger of dropping several points, and we would certainly prefer being a bear than a bull until there is some indication of a crop failure.

GRAIN MARKET.

OPENING.

Chicago, Ill., May 11—Wheat: May, 118; July, 113½ to 113¾; Sept., 108 to 108¼; Dec., 109 to 108⅝.

Corn: May, 81⅜ to 81⅝; July, 78¼ to 78⅜; Sept., 76 to 76⅛.

Oats: May, 58; July, 54 to 54⅛; Sept., 44¼ and ⅜ to 44¼.

CLOSE.

Wheat: May, 118¼; July, 113¾; Sept., 108⅝.

Corn: May, 80¾; July, 77¾; Sept., 75¾.

Oats: May, 57¾; July, 53⅞; Sept., 44⅛.

NEW YORK STOCKS.

(By Associated Press.)

New York, May 11—The last sale of stocks today was:

Amalgamated Copper, 84.
American Beet Sugar, 74⅝.
American Sugar Refining, 107¾
Baltimore & Ohio, 110⅜.
Chesapeake & Ohio, 80¼.
Illinois Central, 123¼.
Louisville & Nashville, 159.
New York Central, 119¾.
Norfolk & Western, 113⅜.
Pennsylvania, 123¾.
United States Steel, 64¾.
United States Steel, Preferred, 110¾.
Western Union, 84.

LIVE STOCK MARKET.

Chicago, Ill., May 11—Hogs: receipts, 8,000; market, steady; mixed and butchers, $7.40 to $7.90; good, $7.60 to $7.90; light, $7.30 to $7.50; pigs, $5.00 to $7.00.

Cattle: receipts, 200; market, steady; beeves, $6.00 to $9.00; cows and heifers, $2.75 to $7.75; stockers and feeders, $2.75 to $7.75; stockers and feeders, $4.20 to $6.60; calves, $5.00 to $5.75.

Sheep and lambs: receipts, 3,000; market, strong; natives, $4.60 to $7.40; lambs, $5.90 to $9.00.

Pittsburg, Pa., May 11—Cattle: supply, light; market, steady; choice, $8.25 to $8.60; good, $7.50 to $7.55; fair, $6.25 to $7; veal calves, $8.00 to $8.25.

Sheep and lambs: receipts, light; market, steady; prime wethers, $6.00 to $6.25; good mixed, $5.40 to $5.90; fair mixed, $4.75 to $5.25; lambs, $5.50 to $8.50; spring lambs, $6.00 to $10.00.

Hogs: receipts, 10 double deck; market, steady; prime heavy, $8.05 to $8.10; medium, $8.05 to $8.10; heavy yorkers, $8.05 to $8.10; light yorkers, $7.50 to $7.75; pigs, $6.00 to $7.25.

ARE GOING TO PACIFIC COAST

E. G. Nave of the firm of Nave Bros. Contracting Co., who located in Tucson, Arizona, some months ago, writes his friend, F. M. Baggs, that he and his family will spend the summer on the Pacific coast. He states that the weather has become entirely too warm for him at Tucson and that he will seek a different climate. He had expected to return to Portsmouth, but his physicians advise a longer stay. He adds that he is gaining strength daily and hopes to soon be himself again.

Express Man Has Resigned

Grover Hackworth has resigned as Adams Express messenger on the N. & W., a position he has filled for the past several years. He has not as yet decided as to what he will do, although he will remain in Portsmouth for the present.

Are Coming To Ball Game

If the weather conditions are at all favorable, Edgar Hoffman, of Chillicothe, will pilot a party of Chillicothe fans to this city Sunday afternoon in his big touring car. Walter Dyer, wife and daughter, Justine, will be among the party.

At Bridges.

"Peck" King, the ball player, has taken a position at the Bridges livery stable.

A Fine Girl.

Born to Mr. and Mrs. Carl Berger, of Chillicothe street, a fine eight-pound daughter.

Double Header At Millbrook Sunday

The fans of Portsmouth will have their first bargain day tomorrow when a double-header will be played between Chillicothe and Portsmouth at Millbrook park. The first game will be called at 1:30 o'clock and the second within ten minutes after the matinee is over. This feast for the fans was made possible because the rain knocked out today's game.

As soon as it was seen that it would be impossible to play on Saturday, Manager Ryan and his men were informed by Manager Childs that a double-header would be staged for Sunday.

While the club owners are what might be termed disconsolate over the weather, nevertheless they are hopeful that Sunday will be a bright, warm day, in which event a crowd of more than 2,000 will doubtless be out. If the rain keeps up and knocks out the games of Saturdays and Sundays, the days when the club owners count upon a big attendance, something is bound to give way. On week days the best that has been done so far is the making of the guarantee. Not once since the season opened have the club owners been favored with good weather on Saturday or Sunday, and consequently the surplus in the strong box is now minus zero.

The fans should rally loyally to the support of the team, and they will have an opportunity to display their patriotism tomorrow, as that will be the last day the fans will have a chance to see the ex-Champs in action until May 27, when they return here for five games.

The club owners need the money, and a big crowd on Sunday will bring back that ever-fetching smile to President Bill's face.

Manager Childs announced Saturday that Harter and Marshall would pitch for the locals, while it is likely Manager Ryan will work Grandle and Longmore, who has once again been restored to good standing.

TO LOCATE IN ST. LOUIS

Dr. Charles Spencer, a dentist and optician, who has been located at Glenn, Ky., the past few years, has sold his place to Jos. Honaker, and will go to St. Louis to locate. His wife will join him at the end of a summer's visit among relatives in Huntington, W. Va. Dr. Spencer has many friends here who will wish him well in his new field.

Everbody Is Welcome

The mass meeting to be held at Trinity church Sunday at 3 o'clock, is for both men and women, despite the impression it was for men only. Miss Clay will address the meeting on the woman's suffrage movement.

New Red Man.

Seneca tribe of Red Men scalped one pale face at its regular meeting Friday night, Joe Burgraf, well known McDermott farmer being the victim, so anxious was he to see the inside of the Indians' wigwam. Burgraf received all the degrees and is now a full-fledged warrior.

THE STAR TONIGHT

"Realization of a Child's Dream"
"On the Shore"
"Little Red Ridinghood"

"BONE HEADS" IN NATIONAL LEAGUE

Attorneys Arthur H. Bannon and Oscar W. Newman witnessed the game between the Reds and Dodgers at Cincinnati, Friday. They both claim that they pull off as many ivory plays in the big leagues as they do in the minors. In the ninth inning, with the Reds one run behind, Severoid, who batted for Gaspar, singled. Clark followed with a long single, Severoid going to third. Clark had all the chance in the world to steal second, but never moved out of his tracks. The infield was playing away in and Clark could have walked down, but he was glued to the sack. Fortunately Bates poled out a triple and the game was won. The fact that the Reds needed two runs to win would look as though it would have been wisdom on the part of Clark to steal.

The New Scenic Theatre

Eleventh and Hutchins Sts.

Absolutely Safe, Comfortable and Hygenic.
Everything Up-To-Date
Best of Pictures Singing and Service.

HEAR MRS. ART BOYNTON SING.

BENEFIT PERFORMANCE
F. O. E. NO. 567 AND SUN BROS' SHOW COMBINED

THE SURVIVAL OF THE FITTEST IN THE AMUSEMENT WORLD

Portsmouth, Tuesday, May 14th

COMING VIA SPECIAL TRAIN
—THE (NEW)—

SUN BROTHERS' PROGRESSIVE GREATER SHOWS

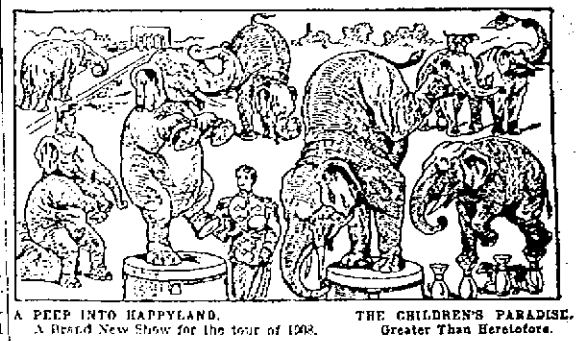

A PEEP INTO HAPPYLAND. A Brand New Show for the tour of 1912. THE CHILDREN'S PARADISE. Greater Than Heretofore.

200—Acts, Performers, Features and Splendid Sensational Displays.
200—Beautiful Horses and Ponies. See the Dapple Grays. Colossal Conversation of Trained, Wild and Domestic Animals. Majestic Gymnic and Athletic Tournament.
SPECIAL FEATURE IN EVERY PERFORMANCE. THE SUN TROUPE OF MILITARY AND COMEDY ELEPHANTS.
The Greatest Act of Its Kind in Christendom.

DON'T WAIT FOR ANY OTHER SHOW, for the reason that nothing better will exhibit here this season. A Show of Distinction, Merit and Respectability.

Two Complete and Uncurtained Performances Daily, at 2 and 8 p. m. Doors Open at 1 and 7 p. m. Massive Tents and Seats for All.

As an Index to these Great Exhibitions there will be given on the Show Grounds at 12.30 p. m., a program of startling free acts.
SHOW GROUNDS AT OLD MILL LOT.

Watch Our Smoke | Monday Evening 7:30 O'clock At Seel's Parlors | The Young Men's Republican Taft Club Cordially Invite You to be Present | A Congenial Smoker And Program | FOUR NOTED SPEAKERS | Hon. Harry Miller, Washington, D. C. Hon. John E. Williams, Portsmouth, O. Hon. Richard Gordon, Portsmouth, O. Hon. Sherrard Johnson, Portsmouth, O.

Sunday Services

SERMONS AND SERVICES AT THE VARIOUS CHURCHES

FIRST PRESBYTERIAN
Court & Third Streets
John Wirt Dunning, Pastor

All regular services will be held tomorrow. Bible school meets at 9 o'clock. Special preparations for Children's Day. Let every scholar be present. Men's class meets at the same hour; subject, "The Arguments Against the Deity of Christ." All men are invited. Morning worship at 10:30 a. m., the pastor preaching on "Leaders in a Republic," a sermon suggested by the recent visit of President Taft. This is especially for men, and a cordial invitation is given all to attend. Junior Society meets at 2:00 p. m. Christian Endeavor at 6:00 p. m. Evening worship at 7:00 p. m. This will be a Mothers' Day service with appropriate music and a sermon by the pastor, "Why God Gave Us Mothers." The public is invited to all these services. The music for tomorrow will be:

—Morning—
Anthem, "Blessed Be the Lord God of Israel" ..... Mar
Miss Berry, Mrs. Storck, Mr. Schwartz, Mr. Boyd
Solo, "The Valley of Shadow" ..... Barr
Miss Berry
—Evening—
Anthem, "Till I See Her Face to Face" ..... Ackley
First Church Chorus
Solo, "My Mother's Song" ..... Excell
Mrs. Storck
Anthem, "Thy Light is Come" ..... Banks
Quartette

Second Presbyterian Church.
Chas. S. Robertson, Pastor.

Bible school at 9:00 a. m.; W. W. Gates, Jr., superintendent. Mothers' Day program. Every member of the school come, and wear a white flower. Worship by families at 10:30 a. m.; sermon theme, "The Great Sufferer." Evening worship at 7 o'clock; sermon theme, "What Think Ye of Christ?" Junior Endeavor at 2:00 p. m. The music will be:

—Morning—
Organ Prelude, "Siciliana" (Nina) ..... Pergolese
Anthem, "The Magdalene" ..... Warren
Offertoire, "Nocturne," in G minor ..... Chopin
Trio, "Praise Ye" (Offertoire Anthem) ..... Verdi
Miss Watkins Mr. Melzor Chick, Mr. A. F. Marling
Organ Postlude, "Scherzono" ..... Carl Reinecke
—Evening—
Organ Prelude, "Gavotte Arabesque" ..... Wolfe
Evening Hymn ..... Schnecker
Anthem, "Pilgrim's Chorus" ..... Wagner
Offertoire, Improvization
Offertoire Anthem, "The Radiant Morn" ..... Woodward
Organ Postlude, "Marche Militaire" ..... Franz Schubert

CENTRAL PRESBYTERIAN
W. H. Christian, Pastor.

Sunday school at 8:45 a. m. This being Mothers' Day, an address will be given to mothers at this service. Morning service at 10 o'clock.
Anthem, "Be Joyful in the Lord" ..... Choir
Solo, "Consider the Lilies" ..... Mrs. Matthews
Christian Endeavor at 6:00 p. m. Evening service at 7.
Anthem, "Jesus, the Very Thought of Thee" ..... Choir
Solo, "Even Unto Them" ..... Mr. J. A. Burkel

Prayer meeting Wednesday evening at 7:15. All the above services will be held in the church, which will be reopened on Sunday morning. Let all members of the church and congregation come and worship God. Our church never looked better. Come and see for yourselves. On Tuesday evening next at 7:30, the installation of the Rev. W. H. Christian as pastor will be held in the church. It is requested that every member be present and friends are invited. Rev. C. Robertson and Rev. J. Dunning will take part in the service. The sermon will be preached by the Rev. S. F. Vance, D. D., of Lane Seminary.

BIGELOW M. E. CHURCH
Alfred F. Hughes, Pastor.

Sunday school at 9:00 a. m.; Dr. E. C. Jackson, superintendent. Morning worship at 10:30 a. m. Mothers' Day will be observed by special music and sermon. All are requested to wear a white carnation or rose. Miss Staiger will sing "Rock Me to Sleep, Mother." Junior League at 2:00 p. m. Epworth League and class meeting at 6:00 p. m. Evening service at 7 o'clock. The sermon will be the second of the series on "The Faith of Today." The special theme will have to do with the teachings of Christ in regard to present day conditions. Some very interesting answers have been received and will be reported. A cordial welcome to all.

MANLY CHURCH
J. W. Atkinson, Pastor.

Mothers' Day will be observed at this church tomorrow. The service opens at 9:15 a. m. A beautiful program will be rendered. Intermediate and Junior Leagues at 2:00 p. m. Epworth League at 6:00 p. m. Evangelistic services at 7:00 p. m.

TRINITY METHODIST EPISCOPAL
Gallia and Offnere Streets
W. C. Hartinger, Pastor.

Sunday school at 9:00 a. m.; J. T. Breece, assistant superintendent. Mothers' Day will be observed with a fitting musical and literary program. An attendance of 1,500 is wanted. Public worship at 10:30 a. m. Junior League at 2:00 p. m. Epworth League devotional service at 6:00 p. m. The pastor will preach the fourth sermon of the series on "The Apostles as Everyday Men." Special subject, "Andrew." Good music. A hearty welcome to Trinity, "a homelike church."

FREE BAPTIST CHURCH.
Freeman W. Chase, Pastor.

Sunday school at 9:00 a. m. At 10:00 a. m. a program of exercises in honor of our mothers will be given. The Christian Endeavor societies will meet at 1:30 p. m. and 6:30 p. m. At 7:15 p. m. the pastor will deliver a short address to young women. Everybody is cordially welcome. On Monday evening the Young People's Missionary Society will meet with Mrs. Anna Cabiness and her sisters, the Misses Castor, as assistant hostesses, at their home at the Terminals. Wednesday night prayer meeting at 7:15.

Get Rid of Indigestion

Trial Package Sent Free.

Does food lie like a lump of lead on your stomach? Does it ferment and cause distress, foul gases, belching or headaches? Are you nervous and all run down because of indigestion, and nothing seems to reach your trouble?

All your stomach and nerve distress will vanish just as soon as you begin taking Samuel's "3 P" Capsules. The very first little capsule will cause you to give a sigh of happy stomach relief; additional ones will quickly right your stomach's wrongs, feed your nerves and revitalize your whole system.

Your whole trouble, call it Nerve Exhaustion, Catarrh of the Stomach, Indigestion, Dyspepsia, Gastritis, or what not all will disappear as if by magic, and you can eat what you want without fear of sour, upset, out-of-order stomach.

At all drug stores, two sizes, 50c and $1.00. If your druggist hasn't it now he can quickly get it for you, or send the coupon below today.

For sale in Portsmouth by Worster Bros.' drug store, 119 Chillicothe St., Red Cross Pharmacy, 8th and Chillicothe Sts.

FREE TRIAL BOX COUPON.

Any suffered mailing this coupon and four cents for postage to The Samuel Chemical Company, Samuel Building, Cincinnati, Ohio, will receive free a box of "3 P" for trial. Don't suffer from indigestion another day.

First Baptist Church.
Gallia and Waller
T. H. McAfee, Pastor.

Bible school at 9:00 a. m. We desire that the entire enrollment of the school will be present on Sabbath morning. The pastor will preach at 10:30 a. m. Sunday morning Mothers' Day. The subject will be "Remembrance of Mother." Every one attending this service is requested to wear a white flower. The church will be decorated for the occasion. Miss Hazel Eckhart will recite. Those who have no church affiliations are urgently equested and cordially invited to attend the services at First Baptist church in memory of your mother. Junior B. Y. P. U. at 2:00 p. m. Senior B. Y. P. U. at 6:15 p. m. At 7:00 p. m. Rev. Geo. Lowe, state evangelist of the Ohio Baptist Convention, will preach. Rev. Lowe is one of the leading evangelists of the state. It will be a great opportunity for the people of Portsmouth to hear a man of Mr. Lowe's ability.

Kendall Avenue Baptist Church.
F. A. Maier, Pastor.

The full enrollment wanted in our Sunday school tomorrow at 9:30 a. m.; Pearl Wells, leader. Morning service at 10:15; subject, "Four Factors in Mission Work." Evening service at 7:15; theme, "Mother and Home." This meeting will be in honor of the mother. Come mothers and bring your babies with you. Special music will be rendered. All made welcome. Prayer meeting Wednesday evening. Cottage meeting Friday evening.

ALL SAINTS CHURCH.
Corner of Fourth and Court.
E. A. Powell, Rector.

Fifth Sunday after Easter. Holy Communion at 7:00 a. m. Sunday school at 9:00 a. m. Morning prayer at 10:30 a. m. Evensong at 7:00 p. m. Morning subject, "The Healing Mission of the Church." Evening subject, "Home and Mother." Sunday is the day appointed by the convention of the diocese as "Hospital Sunday," and the offerings will go to the Children's Hospital at Cincinnati. At the evening service, to which men are specially invited, the Rector will make an address in keeping with the observance of "Mothers' Day." All seats free and everybody heartily welcome. Music by vested choir. Come.

First Church of Christ Scientist
No. 20 East Second St.

Sunday services at 10:30 a. m.; subject, "Adam and Fallen Man." Sunday school at 9:30 a. m. Wednesday evening testimonial meeting at 7:30 p. m. Free reading room open to public daily except Sunday from 2 to 4 p. m. All are welcome at these services.

GRANDVIEW AVE. CHRISTIAN CHURCH
E. G. Hamilton, Minister.

Bible school session opens promptly at 9:30 a. m. John Bridwell is the efficient superintendent of a wide-awake school. Communion service at 10:30 a. m., following which the pastor will preach, his subject being "A Lasting Influence." The sermon will be made appropriate to the observance of Mothers' Day. Evening worship at 7:15, with a sermon by the pastor. Prayer meeting on Wednesday evening at 7:15, followed by choir practice.

UNITED BRETHREN
W. H. Howard, Pastor.

Mothers' Day will be observed in the Sunday school at 9:00 a. m. The superintendent, G. J. Schmidt, and all urge a large attendance. Let us make the attendance very large tomorrow. Preaching at 10:30 a. m. by the pastor; subject, "The Burning Bush and the Church." Junior Y. P. C. E. at 1:30 p. m. Senior Y. P. C. E. at 6:00 p. m. This is to be a special, and a large attendance is urged. At 7:00 p. m. Mr. H. M. P. Kinsey, religious director of the Ry. Y. M. C. A., will address our congregation. Let us show our loyalty in these services by general prayer meeting Wednesday at 7:30 p. m.

THE SALVATION ARMY.
419 Gay Street.

Sunday services as follows: Sunday school at 1:30 p. m. Street meeting in Fullerton if the weather permits about 3:15 p. m. Street meeting at the corner of Fifth and Chillicothe streets at 7:15 p. m. Service in the hall at 8:00 p. m. Meeting during the week on Tuesday, Thursday and Saturday nights. The public is cordially invited to attend these meetings.

FINDLAY STREET M. E.
T. R. Fletcher, Pastor.

Sunday school at 9:30 a. m.; J. W. Lowe, superintendent. Morning service at 10:45 a. m. Mothers' Day service at 2:30 p. m. Sermon by Rev. J. S. Bailey, district superintendent. This is our quarterly meeting. Sermon at 7:30 p. m. by Rev. Bailey, and Holy Communion administered. We desire to make the Mothers' Day service a commendable one. Will you not join us in so doing?

INTERNATIONAL BIBLE STUDENTS' ASSOCIATION.
No. 1116 Clay Street.

Meeting Sunday morning at 10 o'clock for the regular study on "The New Creation." At 7:00 p. m. the class will take up the usual scriptural lesson. On Tuesday at 7:00 p. m. there will be a meeting for the study of "Tabernacle Shadows." Dawn study in "The Divine Plan of the Ages" on Thursday at 7:00 p. m. All interested in bible study are invited to attend these services. No collections taken.

The Ministerial Association will meet at 1:00 p. m. sharp Monday. There will be business of importance. The committee on time and place for the ministerial outing. T. H. McAfee.

William Hamm, former local real estate dealer, was up from Vanceburg, Ky., on a business visit, Friday. Mr. Hamm is sporting an odd looking cane. It is of German willow and natural growth.

Likes New Job.

Hymn Givens, who recently moved from here to Columbus, writes that he is well pleased with his new surroundings. Lynn is employed as a motorman on the street railway there.

Former Safety Director James P. Brennan has turned domestic and has put in the entire week papering and otherwise improving the interior of his home on Second street.

Spring Medicine

There is no other season when medicine is so much needed as in the spring. The blood is impure and impoverished—a condition indicated by pimples, boils and other eruptions on the face and body, by deficient vitality, loss of appetite, lack of strength.

The best spring medicine, according to the experience and testimony of thousands annually, is

Hood's Sarsaparilla

It purifies and enriches the blood, cures eruptions, builds up the system. Get it today in usual liquid form or chocolate tablets known as Sarsatabs.

Mother's Quick Wit Prevents Accident

With his little sandled feet hanging loosely out of an upstairs window at his home and his arms flying around in perfect glee, Edward Pursell, bright little son of Mr. and Mrs. Earl Pursell, defied fate Friday afternoon.

As Mrs. Pursell started for the ball game, she happened to glance back at her home, and to her utter amazement she spied her son sitting in the window, his face wreathed in smiles. She quietly slipped back into the house, tiptoed her way upstairs and yanked the boy back into the room with one jerk. The incident so unnerved Mrs. Pursell that she was denied the pleasure of witnessing the game between Newark and Portsmouth. For a few moments Edward's feet and hands were brought into play, his feet to run and his hands to rub.

Keep The Balance Up

It has been truthfully said that any disturbance of the even balance of health causes serious trouble. Nobody can be too careful to keep this balance up. When people begin to lose appetite, or to get tired easily, the least imprudence brings on sickness, weakness or debility. The system needs a tonic, craves it, and should not be denied it; and the best tonic of which we have any knowledge is Hood's Sarsaparilla. What this medicine has done in keeping healthy people healthy, in keeping up the even balance of health, gives it the same distinction as a preventative that it enjoys as a cure. Its early use has illustrated the wisdom of the old saying that a stitch in time saves nine. Takes Hood's for appetite, strength and endurance.

MARIETTA MAN VISITOR IN THE CITY

John H. Reilly, a delegate to the constitutional convention and for three years a member of the board of public service at Marietta, was the guest of Capt. Nelson W. Evans Friday.

Mr. Reilly while here took the opportunity for inspecting the city's flood wall. The city of Marietta is planning to build such a wall and he wants to get all the information possible on the subject which he has been making a study. He was well impressed with the local wall, believing it sufficient in every respect to give protection to the down-town district.

Mr. Reilly said his home town had it on Portsmouth in the matter of a water supply. The water at Marietta is 99 per cent pure. It takes it four hours to go through the purifying process. The plant was recently remodeled.

Got Some Fish.

Fred Malone and Fred Younger spent Friday at their fishing camp near Rushtown. They brought home 31 pounds of fine fish.

Band Engaged.

The River City band has been engaged to furnish the music for the meeting to be addressed by ex-Senator Mason and Congressman Bede at the Grand Opera House May 15.

Those New Clusters.

The new cluster lights in front of the Turley building will be ready for service tonight. Adolph Hurth has also placed one of these attractive lights in front of his place of business.

Mr. and Mrs. Charles Hunter have moved from 1851 Waller street to 1514 Waller street, where they are pleasantly located.

TO SELECT SITE FOR PICNIC

In order to select suitable grounds for the place of holding the Selby Shoe Companys picnic on June 15, a committee consisting of J. S. Willets, foreman of the fitting room; Henry Hobstetter, George Reinhardt and J. O. Selby left Saturday morning, for Cliffside Park and Camden Park, on a tour of inspection.

It has been decided to make this one of the biggest events in the history of Portsmouth's largest industry, and it is quite likely that the Queen City or Island Queen will be chartered to carry the crowd of 2,000 or more to the picnic grounds. The River City band will be taken along, and the occasion will doubtless be a gala one.

The committee will return on Saturday evening, and their report will be final. A program will be arranged, and all kinds of games indulged in, especially baseball and running races. It is planned to leave here at an early hour, returning late at night, in order to give the employes one full day of fun and frolic.

Likes Life In U. S. Navy

The Times has received a letter from Ernest P. Davis, son of Mr. and Mrs. G. W. Davis, of Fullerton, Ky., who is located at San Francisco on the United States Steamer Intrepid. Mr. Davis enlisted six months ago and likes the navy very much.

Bought a Horse.

Rev. B. D. Morris of Union street, purchased a fine driving horse at Rome, O., a few days ago.

FACTORY GIRL GIVES UP

Too Sick to Work—Doctor Advised Operation. Restored to Health by Lydia E. Pinkham's Compound.

Poughkeepsie, N. Y.—"I run a sewing machine in a large factory and get all run down. I had to give up work for I could not stand the pains in my back. The doctor said I needed an operation for female trouble but Lydia E. Pinkham's Vegetable Compound helped me more than the doctors did. I hope that every one who is suffering will get the Compound. My pains, nervousness and backache are gone and I have gained five pounds. I owe my thanks to your medicine for it is the working girls friend, and all women who suffer should write to you for special advice."—Miss TILLIE PLENZIG, 3 Jay St., Poughkeepsie, N. Y.

When a remedy has lived for over thirty years, steadily growing in popularity and influence, and thousands upon thousands of women declare they owe their very lives to it, is it not reasonable to believe that it is an article of great merit?

We challenge anyone to show any other one remedy for a special class of disease which has attained such an enormous demand and maintained it for so many years as has Lydia E. Pinkham's Vegetable Compound.

If you want special advice write to Lydia E. Pinkham Medicine Co. (confidential) Lynn, Mass. Your letter will be opened, read and answered by a woman and held in strict confidence.

Young Men's Taft Club Plans Smoker

The Young Men's Taft Club will give a smoker in Seel's hall, Monday evening, when it is hoped to add largely to the membership of this organization, launched to help promote the nomination of President Taft. All young Republicans in the city have been invited, and a right royal good time is anticipated. There will be plenty of cigars, while oratory will run riot, addresses to be made by Attorney Harry W. Miller, John E. Williams, Attorney Sherrard Johnson and Rich Gordon.

The club now has a membership of over thirty, and it is hoped to reach the 300 mark before the day for holding the primary arrives.

APPEAL IS MADE TO AID CHURCH

We, the pastor and members of the Free Will Baptist church of the City of Portsmouth, do request of the citizens of Portsmouth and elsewhere to lend us a helping hand in the matter of raising the amount of $700 to finish paying for our church below Union street on Front street. We are poor hard-working people, we even feel ourselves too poor in this world's goods to feel free to worship in the fine churches. You will please take in consideration our surroundings and help us according as you are able ever remembering that God loves the cheerful giver. Small favors will be thankfully received and large ones in proportion.

All communications should be directed to 1124 Front street. Pastor Ira J. Sants, Mrs. Elizabeth Hamilton, Mrs. Ona Lacy are solicitors and will receive donations at 1124 Front street, City.

Returns Home.

Mrs. Lizzie Rockwell-Reinhart has returned home after an extended stay in Columbus.

Champion Defeated

"Bud" Walters, city bowling champion, was defeated in the second leg for the championship at the Playhouse alleys Friday evening, by Byron Prediger, the challenger, by a margin of 47 pins. The next and final match will be rolled at "Ye Old Mill" alleys Friday night. Walters still has a lead of more than 100 pins, but Prediger declares he will overhaul him and win the emblem.

Ordered a Leg.

Tom Lewis, former B. & O. S. W. yardmaster, has returned from Washington, D. C., where he placed an order for an artificial limb. Tom lost a leg in an accident some months ago.

Get it at Lehman's.

Who Knows? Go To Your Doctor

Ingredients of Ayer's Hair Vigor: Sulphur, Glycerin, Gelatin, Sodium Chloride, Capsicum, Sugar, Alcohol, Water, Perfume.

Anything injurious here? Ask your doctor.
Anything of merit here? Ask your doctor.
Will it stop falling hair? Ask your doctor.
Will it destroy dandruff? Ask your doctor.
Will it color the hair? Ask your doctor.

J. C. Ayer Company, Lowell, Mass.

FASHION BOOK

The Summer number illustrating Pictorial Review Patterns.

Miller's DryGoods Store

615-617 Chillicothe St. PHONE A 244

A FRESH SUPPLY OF

Martha Washington Candy

EVERY FRIDAY

THE PURE DRUGS CO.

TWO STORES
Seventh and Hutchins and Turley Building

Portsmouth City of Homes

should have a

BellT elephone

in every residence

IT COSTS ONLY

Five Cents a Day

It facilitates all Social and Domestic Affairs.

It is the best protection in case of fire, thieves or accident.

Contract Department

BELL TELEPHONE 300

C. E. KEAN, Manager.

MEN OF TASTE

ALWAYS APPRECIATE LOW PRICES WHERE HIGH QUALITIES ARE MAINTAINED. WE CAN LOWER THE PRICE BUT NEVER THE QUALITY OF THE LINE OF

Men's, Youth's and Boys' Suits

YOUR MONEY WILL GO FARTHER AND BUY 20 PER CENT MORE THAN ANY PLACE ELSE IN PORTSMOUTH AND IF YOU'LL COME IN WE'LL SHOW YOU THE PROOF OF IT.

EVERYTHING IN WOMEN'S CLOTHING

JOSEPH BROWN

YOU ALWAYS SAVE 20 PER CENT HERE

CON-CON ABOUT DONE

READY TO SUBMIT WORK TO PEOPLE

Constitutional Convention Virtually Completes Its Labors.

ADOPT OVER FORTY PROPOSALS

Proposed Amendments, After Consideration by the Committee on Arrangement and Phraseology, Will Be Submitted to the Electors of Ohio, Probably at a Special Election in November.

BY C. B. GALBREATH.
Secretary Constitutional Convention.

The fourth constitutional convention of Ohio has virtually finished its work so far as it relates to the determination of what amendments to the present constitution shall be submitted to the people. Forty-two proposals had passed their second reading when the convention adjourned to meet again May 22. After consideration by the committee on arrangement and phraseology and the formal approval of their work the proposed amendments, or proposals as they are called, will be submitted to the electors of the state, probably at a special election early in November. Following is a summary of each proposal:

VERDICTS IN CIVIL CASES.
Proposal 54, Passed Feb. 6.

This proposal provides that "in civil cases the general assembly may authorize a rendering of a verdict by not less than three-fourths of the jury." Its purpose is to prevent the disagreement of juries in civil cases when three fourths or more of the jury favor a verdict.

GOOD ROADS.
Proposal 118, Passed Feb. 19.

The present constitution provides, in Article VIII, Section 1, that the state may contract debts to the extent of $750,000. The convention has amended this section by raising the debt limit for one specific purpose to $50,000,000. That purpose is the establishment of a system of good roads throughout the state. In substance, the proposed amendment provides that the general assembly may establish a system of inter-county wagon roads throughout the state and authorize the constructing, rebuilding, improving, repairing and maintaining of the same; and for this purpose it may provide for the issuing of bonds to an amount not exceeding $10,000,000 in any one year, and not exceeding in the aggregate $50,000,000. The amendment further provides that there shall be levied and collected annually by taxation an amount sufficient to pay the interest on said bonds and to provide a sinking fund for their final redemption at maturity. The purpose of this change in the constitution is to make possible the construction of a system of good roads under state authority and at state expense.

JUSTICES OF THE PEACE.
Proposal 100, Passed Feb. 29.

This proposal provides that no justices of the peace shall be elected in any township "where a court, other than a mayor's court, is or may hereafter be maintained with the jurisdiction of all causes of which justices of the peace have jurisdiction, and no justice of the peace shall have, or exercise, jurisdiction in such township." The purpose of this change in the constitution is to eliminate the office of justice of the peace where a court other than that of the mayor, with the jurisdiction of a justice of the peace, is now maintained. Such a court is at present established in the city of Cleveland. It is called the "municipal court."

LICENSE OF LIQUOR TRAFFIC.
Proposal 151, Passed March 5.

Following are the leading provisions of this proposal:

1. The traffic shall not be licensed where it is now or may hereafter be prohibited under laws applying to counties, municipalities, townships, residence districts or other districts provided by law.

2. No license shall be granted to a person who does not sustain a good moral character.

3. No license shall be granted to a person who is not a citizen of the United States.

4. No license shall be granted to a person interested in the sale of intoxicating liquors at another place of business.

5. Applicants for license must be the only persons interested in the business for which license is asked.

6. Conviction for a second offense against the liquor laws of the state revokes license.

7. Licenses are limited to one for every 600 population in townships and municipalities. Municipalities may further restrict the number of saloons within their corporate limits.

EQUAL SUFFRAGE.
Proposal 91, Passed March 7.

Section 1 of Article V of the present constitution reads as follows: "Every white male citizen of the United States of the age of 21 years, who shall have been a resident of the state one year next preceding the election, and of the county, township or ward in which he resides such time as may be provided by law, shall have the qualifications of an elector, and be entitled to vote at all elections." The section which the convention has passed, and which, if adopted, will become a part of the constitution, is identical with the one quoted above except that the words "white" and "male" are omitted. This change would give to every citizen, male or female, who has the proper qualifications with reference to age and residence, the right to vote in Ohio.

INITIATIVE AND REFERENDUM.
Proposal 2, Passed March 27.

Before setting forth the provisions of this proposal, a few brief definitions may not be wholly out of place.

1. The initiative is the power reserved to the people to originate laws or constitutional amendments by petition and enact them by popular vote.

2. The direct initiative is the power reserved to the people to originate laws or constitutional amendments by petition and enact them by popular vote, without reference to the general assembly.

3. The indirect initiative is the power reserved to the people to originate laws or constitutional amendments and enact them by popular vote after they have been referred for consideration to the general assembly.

4. The referendum is the power reserved by the people to refer or sustain by popular vote a law passed by the general assembly.

The initiative and referendum amendment submitted by the present constitutional convention provides:

1. The direct initiative for constitutional amendments.

2. The indirect initiative for laws and constitutional amendments.

3. The referendum on laws and parts of laws.

Section 1, Article II, of the present constitution vests the lawmaking power of the state, without reservation, in the general assembly, "which shall consist of a senate and house of representatives." This provision is retained in the proposal adopted by the constitutional convention, but there are added important reservations of power to the people. They are authorized to "propose laws and amendments to the constitution and to adopt or reject the same at the polls"; also at their own option to adopt or reject any law or part of a law passed by the general assembly.

Direct Initiative.—The first of these powers reserved by the people is called the initiative. The direct initiative is authorized for constitutional amendments only. Twelve per centum of the electors are required on petition filed with the secretary of state at least 90 days before a general election before amendment may be submitted to a vote by the people.

Indirect Initiative.—This is authorized for constitutional amendments and laws. Eight per centum of the electors are required on petitions proposing a constitutional amendment, and 6 per centum on petitions proposing a law. The petitions are transmitted by the secretary of state to the general assembly as soon as it convenes.

The proposed law or proposed amendment to the constitution shall be either approved or rejected without change or amendment by the general assembly within four months from the time it is received by the general assembly. If a law, proposed by petition, is passed by the general assembly, it will go into effect as any other law by it enacted. If an amendment to the constitution, proposed by petition, is approved by the general assembly, it must be submitted to the electors. "If any law or constitutional amendment so petitioned for be rejected, or if no action be taken thereon by the general assembly within four months, the secretary of state shall submit the same to the electors for approval or rejection at the next regular general election."

Competing Measures Under Indirect Initiative.—The general assembly may decline to pass any such proposed law or constitutional amendment and adopt a different competing one on the same subject, and in such event both the proposed and competing law or both the proposed and competing constitutional amendment shall be submitted by the secretary of state to the electors for approval or rejection at the next regular or general election. A proposed law or amendment, if approved by a majority of the electors voting thereon, shall take effect 30 days after its approval.

If conflicting laws or constitutional amendments are adopted at the same election the law or amendment receiving the highest number of votes shall prevail.

No law proposed by initiative petition shall be subject to the veto power of the governor.

Referendum.—The second power reserved to the people is designated the referendum. No laws passed by the legislature, except emergency measures, shall go into effect until 90 days after their enactment. If within that time a petition, signed by 6 per centum of the electors of the state, asking that "any such law, section of such law, or any item appropriating money in such law," be submitted to the electors of the state for their approval or rejection, the secretary of state shall, at the next general election, submit such law or part thereof. And no such law or part thereof shall go into effect unless approved by a majority of those voting thereon. In other words, if a majority of the electors voting oppose the measure it is vetoed; if a majority favor the measure it goes into effect.

Emergency Measures.—The following acts, if passed by the requisite majority, go into immediate effect and are not subject to the referendum:

1. Acts providing for tax levy.

2. Acts making appropriations for current expenses of the state government and state institutions.

3. Emergency measures necessary for the immediate preservation of the public peace, health and safety.

Emergency measures must pass both branches of the general assembly by an affirmative vote of two-thirds of the members.

Single Tax.—Powers designated as the initiative and referendum shall not be used to enact a law authorizing "single tax on land or land values or land sites," or classifying property for purposes of taxation.

Local Initiative and Referendum.—The initiative and referendum powers are reserved to the electors of municipalities on all subjects upon which such municipalities are or may hereafter be authorized to act.

General Provisions. — 1. Ballots shall be so printed as to permit an affirmative or negative vote upon each measure submitted to the electors.

2. The form and signatures of petitions are carefully safeguarded.

3. The signatures to initiative and referendum petitions must be distributed, each of one-half of the counties being required to furnish at least one-half of the designated percentages.

4. Provision is made for printing and furnishing to the electors of the state copies of all measures submitted to them, together with a brief explanation or argument for and against each measure so submitted.

5. Provision is made for the form in which competing measures are to be submitted to the electors of the state.

6. The basis upon which the number of petitioners is to be determined is the total number of votes cast at the last preceding election for governor.

JUDICIARY.
Proposal 184, Passed April 10.

The friends of the proposal for the reorganization of the judicial system of the state have had the following objects in view:

1. to remove occasions for the "law's delays."

2. To make the administration of the law less expensive to litigants and the state.

3. To recall the courts to the people; that is, to bring the administration of justice closer to those directly interested.

These reforms are to be brought about chiefly through a change from the present system to "one trial before either judge or jury and one review by a higher court."

The proposed amendment provides for a court of appeals, which shall take the place of the circuit courts and shall have final jurisdiction in all cases save felonies and those involving constitutional questions. The original jurisdiction of these courts shall correspond to that of the circuit court, except that they shall be given authority to issue the writ of prohibition. Trial as in the first instance of equity cases, which the circuit courts now have, is taken from the courts of appeals. Upon questions of fact the judges of the courts of appeals may reverse the common pleas courts only by unanimous decision; but upon questions of law they may reverse the lower court by a majority decision. When a decision upon which the court of appeals has agreed is in conflict with the decision of a court of appeals in another district, the judges are directed to certify the record to the supreme court for decision.

When the judges of the supreme court divide equally on any question brought up from the court of appeals, the division shall constitute an affirmance of the decision of the lower court. All save one of the judges of the supreme court shall be necessary to hold a statute unconstitutional, except in affirming a decision of the court of appeals. The supreme court is given the added power to issue writs of prohibition directing inferior courts to abstain from certain proceedings; also authority to issue the writ of certiorari, taking from an inferior court to itself questions of great public interest.

INVESTIGATION BY GENERAL ASSEMBLY.
Proposal 236, Passed April 10.

This proposal amends Section 8, Article III, of the present constitution and gives the general assembly power "to obtain, through committees or otherwise, information affecting legislative action under consideration or in contemplation, and to that end to enforce the attendance and testimony of witnesses and the production of books and papers."

LIABILITY OF BANKERS AND STOCKHOLDERS IN BANKS.
Proposal 93, Passed April 10.

This proposal provides for double liability of stockholders of corporations engaged in the banking business. It also prohibits the use of the word "bank" or the word "banker" as a designation or name under which business may be conducted in this state without such inspection, regulation and examination as may be provided for by law.

VETO POWER OF THE GOVERNOR.
Proposal 212, Passed April 11.

This proposal requires that a bill to be repassed over the governor's veto and made a law must receive an affirmative vote of three-fifths of the members elected to each house of the general assembly. The present constitution requires two-thirds of the votes on repassage and provides that the bill must receive no less than were given on the original passage. The proposed amendment, if adopted, would facilitate the passage of a bill over the governor's veto.

SALE OF STOCKS, BONDS AND PERSONAL PROPERTY.
Proposal 174, Passed April 11.

This proposal adds to Section 1 of the Bill of Rights, the following:

"The general assembly may, however, make such regulations as it may deem proper for the conveyance and sale of stocks, bonds, securities and personal property." The purpose of the proposed amendment is to enable the general assembly to control the sale of the forms of property above enumerated and thus protect the people from fraudulent "sales in bulk" and investment in worthless securities.

APPOINTMENT OF WOMEN TO OFFICE.
Proposal 163, Passed April 16.

This proposal authorizes the appointment of women to any position "in those institutions of the state where the interests of women and children are involved."

ELIMINATION OF THE WORD "WHITE."
Proposal 5, Passed April 16.

This proposal simply eliminates the word "white" from Section 1, Article V, of the present constitution. That word was rendered of none effect by the fifteenth amendment to the constitution of the United States.

PRIMARY ELECTIONS.
Proposal 249, Passed April 16.

This proposal provides for the nomination of all elective state, district, municipal and county officers by direct primary or by petition as provided by law. It also provides for a preferential vote for United States senator and for popular election of delegates to the national conventions of the different political parties. It prohibits the nomination, by primary, of township officers and officers of villages of less than 2,000 population, except upon petitions signed by a majority of the voters of the township or village.

ABOLITION OF CAPITAL PUNISHMENT.
Proposal 62, Passed April 17.

This proposal provides that life shall not be taken as a punishment for crime. Until otherwise provided by law, persons convicted of crime, heretofore punishable by death, shall be punished by imprisonment in the penitentiary for life.

CONSERVATION OF NATURAL RESOURCES.
Proposal 64, Passed April 17.

This amendment provides for the encouragement of forestry; the exemption of wood lots or forest plantations, in whole or in part, from taxation; the conservation of the power of streams, lakes and other bodies of water within the state, and the regulation of methods of mining, weighing, measuring and marketing of minerals.

VOTING MACHINES.
Proposal 242, Passed April 18.

This proposal empowers the general assembly to authorize the use of voting machines at elections within the state.

HOURS OF LABOR AND MINIMUM WAGE.
Proposal 122, Passed April 22.

This proposal authorizes the general assembly to pass laws regulating the hours of labor, establishing a minimum wage and providing for the comfort, health and safety of employes.

HOURS OF LABOR.
Proposal 209, Passed April 23.

This proposal limits a day's work to eight hours and a week's work to 48 hours on all public works of the state or any political subdivision thereof.

WORKMEN'S COMPENSATION.
Proposal 24, Passed April 23.

This proposal empowers the general assembly to enact laws authorizing the creation, administration and distribution of a fund to compensate workmen and their dependents for death, injuries or occupational diseases occasioned in the course of such workmen's employment.

EXTRA SESSIONS OF THE GENERAL ASSEMBLY.
Proposal 7, Passed April 23.

This proposal limits the business to be transacted at a special session of the general assembly to the recommendations set forth in the proclamation of the governor calling such session, or any subsequent proclamation or message from the governor to the general assembly.

PUBLIC PRINTING.
Proposal 281, Passed April 23.

This proposal provides that the state, if it so desires, may do its own printing direct, in such manner as may be prescribed by law. The present constitution requires that the public printing shall be let on contract to the lowest responsible bidder.

AMENDMENT OR REVISION OF THE CONSTITUTION.
Proposal 309, Passed April 23.

This proposal provides for the publication of amendments to the constitution for eight weeks, instead of six months, as at present; a separate ballot without party designation on constitutional amendments and on the question of holding a constitutional convention; the adoption of constitutional amendments or the approval of holding a constitutional convention by a majority of the votes cast thereon, instead of a majority of those cast at the election; the nomination of candidates for members of a constitutional convention by petition and their election upon a separate ballot without party designation; the submission to the people in the year 1932 and each twentieth year thereafter of the question of holding a constitutional convention.

CIVIL SERVICE.
Proposal 160, Passed April 24.

This proposal makes it the duty of the general assembly to provide for the appointment and promotion in the civil service of the state, the several counties and cities, on the basis of merit and fitness, to be ascertained as far as practicable by competitive examination.

REGULATION OF CORPORATIONS.
Proposal 72, Passed April 24.

This proposal provides for the classification of corporations and the supervision and regulation of their organization, business and issue and sale of stocks and securities, and over the business and sale of the stock and securities of foreign and joint stock companies in this state as may be prescribed by law. This modification of the constitution is designed to provide a source of information relative to all securities and to protect the people of the state against the purchase of securities of doubtful value.

COURT OF COMMON PLEAS.
Proposal 304, Passed April 24.

This proposal eliminates all existing common pleas districts and makes a common pleas district of each county; authorizes the general assembly to provide that the office of probate judge in any county shall be merged into the common pleas court when a majority of the electors at an election vote in favor of such combination, and provides that the electors may also be given the power to separate two courts that have been merged. The proposed amendment in no way disturbs the jurisdiction of the common pleas courts, but extends the authority of each judge throughout the state. If adopted it will not affect the tenure of office of judges already elected or elected prior to Jan. 1, 1913.

REMOVAL OF OFFICIALS FROM OFFICE.
Proposal 241, Passed April 25.

This proposal provides for the "prompt removal from office, upon complaint and hearing, of all officers, including state officers, judges and members of the general assembly for any misconduct, involving moral turpitude or for other causes provided by law; and this method of removal shall be in addition to impeachment or other method of removal provided." The convention adopted this method of removal in preference to the recall.

LIENS.
Proposal 166, Passed April 25.

This proposal adds the following section to Article II of the constitution: "Laws may be passed to secure to mechanics, artisans, laborers, subcontractors and material men their just dues by direct lien upon the property upon which they have bestowed labor or furnished material. No other provision of the constitution shall impair or limit this power."

EXPERT MEDICAL TESTIMONY.
Proposal 322, Passed April 25.

This proposal provides that laws may be passed for the "regulation of the use of expert witnesses and expert testimony in criminal trials and proceedings."

SUITS AGAINST THE STATE.
Proposal 252, Passed April 29.

This proposal supplements Article 1, Section 16, of the constitution, as follows: "Suits may be brought against the state in such courts and in such manner as may be provided by law."

HOME RULE FOR MUNICIPALITIES.
Proposal 272, Passed April 30.

This proposal gives municipalities a large measure of independent home rule. They are divided into cities and villages. Those having a population of 5,000 or more are cities; the others are villages. Municipalities may choose their own form of government and exercise all powers within their corporate limits that are not prohibited by general laws of the state. At present they exercise only the powers granted by general state laws. State laws providing a form of government for municipalities become effective only upon approval of the electors within their limits.

By referendum vote municipalities may acquire public utilities, operate them and sell their product to the extent of 50 per cent outside of their corporate limits. Municipalities are given power to acquire property beyond their needs and to sell the excess.

By vote of two-thirds of the council or on petition of 10 per cent of the electors the question of the creation of a charter commission of 15 members shall be submitted to the people. The charter framed by the commission goes into effect on approval of the electors.

The general assembly retains full power over taxation and the limitation of indebtedness.

STATE SCHOOL SYSTEM.
Proposal 329, Passed May 1.

This proposal provides for the organization, administration and control of the public school and educational system of the state. It gives each school district power, by referendum vote, to determine for itself the number of members and the organization of its board of education.

TAXATION.
Proposal 170, Passed May 7.

This proposal retains the rule of uniform taxation in the present constitution, but provides that state, city, village, hamlet, county or township bonds issued henceforth shall be subject, like other property, to taxation. It also gives the legislature authority to provide for inheritance taxes, income taxes, excise and franchise taxes, and taxes upon the production of coal, oil, gas and minerals. It prohibits the incurring or renewal of indebtedness by the state, or any political subdivision thereof, unless the legislation authorizing such indebtedness provides for the payment of not less than 2 per centum of the principal, together with the interest on the same, each year until such indebtedness is paid.

CONTEMPT OF COURT AND INJUNCTIONS.
Proposal 134, Passed May 7.

This proposal empowers the legislature to pass laws regulating the conduct of cases and business in the supreme court and other courts of the state and the regulation of proceedings in cases of contempt. It also provides that no injunction shall issue in any controversy involving the employment of labor except to preserve property from injury or destruction, and secures for persons charged with violating an injunction in such controversies a trial by jury, as in criminal cases.

INDICTMENT AND TRIAL FOR OFFENSES.
Proposal 15, Passed May 8.

This proposal amends Section 10 of the bill of rights and permits the general assembly to determine the number of persons that shall constitute a grand jury and the number of such grand jury that shall be necessary to find an indictment. It permits also the enactment of laws for the taking of depositions by either the accused or the state. It further provides that the failure of the accused to testify may be considered by the court and the jury and may be made the subject of comment by counsel.

PRISON LABOR AND SALE OF PRISON-MADE GOODS.
Proposal 34, Passed May 8.

This proposal provides that prisoners in the penal institutions and reformatories of the state shall not be employed at work, the product of which shall be sold or given away, and that goods made by such prisoners, either within or without the state, shall not be sold within the state unless conspicuously marked "prison made." Provision is made that such prisoners may be employed in the production of goods for the use of the state or any political subdivision thereof.

DAMAGES FOR DEATH BY WRONGFUL ACT.
Proposal 240, Passed May 8.

This proposal forbids the placing by statute of any limit on the amount of damages recoverable for death by wrongful act or neglect of another.

SUPERINTENDENT OF PUBLIC WORKS.
Proposal 331, Passed May 8.

This proposal abolishes the board of public works and provides that there shall be appointed by the governor in its stead a superintendent of public works, whose duties and powers shall be defined by law.

USE OF PROPERTY FOR DISPLAY OF ADVERTISEMENTS.
Proposal 333, Passed May 8.

This proposal authorizes the general assembly to pass laws regulating and limiting the use of property near public ways and grounds for display posters and other forms of advertising.

REGISTRATION OF LAND TITLES.
Proposal 334, Passed May 8.

This proposal provides for the registration and guaranteeing of land titles by the Torrens or Australian system. It is intended to simplify and facilitate the transfer of real estate.

INSURANCE OF PUBLIC BUILDINGS AND REGULATION OF INSURANCE RATES.
Proposal 51, Passed May 8.

This proposal authorizes the insurance of public buildings in mutual fire insurance companies and gives the legislature power to regulate rates on all kinds of insurance.

SUPERINTENDENT OF PUBLIC INSTRUCTION.
Proposal 96, Passed May 8.

This proposal provides for a state superintendent of public instruction, who shall be appointed by the governor to serve for a term of two years.

OHIO RIVER FISH
AT THE
MODEL GROCERY
BRUCH AND HURTH

DR. PERRY

Eye specialist in refacting and grinding lenses.
Engagements made for any evening by telephoning B 1375.
OFFICE:
617 Chillicothe Street.

Morse's and Lowney's Fine Chocolates. Fresh Supply.
Miller's Pharmacy
Corner Ninth and Waller
Near N. & W. Depot.

Electric Fans
at
THE
TRITSCHELLER CO.
PHONE NO. 50
Second and Chillicothe

Pure Ice Cream
Made fresh every day.
Delivered to any part of the city.
GEO. W. FREUND
The Druggist.
Corner Gallia and Offnere.

Storage and Packing
First-class accommodation at reasonable rates for storing household goods.
Expert furniture packers and shippers.
Portsmouth Storage & Auction Co.
46 Gallia St. Home phone 401

SOMETHING NEW
The new fire light pictures, latest thing out. Also new styles in other pictures. Post Cards in holder at most reasonable prices.
KING'S
211 Chillicothe Street.

QUALITY
Above every thing in our
SANITARY BAKERY
ADAM PFAU

CARNATION CREAM
Makes the skin soft and velvety. Apply to the dry skin night and morning. All roughness and irritation will soon disappear.
Get a bottle today.
Hager's Pharmacy
Gallia and John Sts.

Geo. Carroll & Manley
Electrical Contracting, Fixture Hanging and Repairing.
Home Phone Y 1206 or B 1146

Eugene E. Knox,
Masonic Temple,
Insures anything
Insurables

CHARLES D. SCUDDER
General Insurance
And Real Estate
ROOM 8, DAMARIN BLOCK

D. F. CREEKBAUM
FACTORY REPRESENTATIVE
High Grade Pianos and Player Pianos. The McPhail, Cable, Etc.
No. 1021 Fourth St.

SCOTT TAILORING CO.
Suits To Order
Guaranteed to Suit You
300 PATTERNS
Cleaning, Pressing and Repairing

Hotel
Manhattan
—AND—
Restaurant
European Plan. Reasonable Rates
Rooms and Bath.
MAHERAS BROS. Proprietors,
18 GALLIA.

Alabastine
Wall Coating
Most popular thing out for beautifying interiors. Good to cover plaster, wood, brick—even wall paper. Tints are rich, soft, velvety.
Alabastine does not harbor bugs or germs—is strictly sanitary. Cheaper than cheapest wall paper.
Moser Matt
Flat Finishes
in 18 beautiful tints, for new walls, old walls, new wood-work and old wood-work.
THE
Fisher & Streich
PHARMACY
PHIL M. STREICH, Prop.
Opposite Postoffice

BALTIMORE & OHIO
SOUTHWESTERN R'R.

Local Schedule, Feb. 16, 1911.

Leaves Ports.	Arrives Hamden
No. 50, 7:00 a. m.	9:20 a. m.
No. 52, 2:00 p. m.	4:30 p. m.

Leaves Hamden.	Arrives Ports.
No. 51, 7:40 a. m.	10:20 a. m.
No. 53, 4:05 p. m.	6:05 p. m.

Connections at Hamden with all main line trains East and West.
Fast freight service to all points.
Public Storage.
Particulars cheerfully furnished upon application.
J. E. SANDS, Agent.

Chesapeake & Ohio Ry.
Schedule subject to change without notice.

Trains leave South Portsmouth, Ky., Ferry steamer Chesapeake leaves Portsmouth, O., 30 minutes prior to departure of trains.

West Bound.
In effect July 9, 1911.
No. 1 daily, fast train 7:04 a. m.
No. 3 daily, fast train 1:54 p. m.
No. 7, daily, local 2:14 p. m.
No. 5 daily, fast train, 5:29 a. m.
No. 17 week days, local 7:25 a. m.

East Bound
No. 2 daily, fast train 2:44 p. m.
No. 4 daily, fast train 11:43 p. m.
No. 6 daily, local 11:31 a. m.
No. 8 daily, fast train 12:37 a. m.
No. 16 week days, local 7:15 p. m.

Ticket office, 126 Market street, Washington hotel. Both phones.
D. A. GRIMES, Agent.

Norfolk & Western
Schedule in Effect April, 1912.

Kenova District—Eastbound
No. 18 Daily .....7:00 a. m.
No. 16 Daily .....11:45 a. m.
No. 32 Daily, ex. Sun. 7:28 p. m.
No. 4 Daily (fast)..12:01 a. m.
No. 34 Sunday only ...9:28 p. m.

Columbus District—Westbound
No. 3 Daily (fast) .. 3:47 a. m.
No. 33 Daily ..... 7:25 a. m.
No. 15 Daily ..... 3:35 p. m.

Cincinnati District
No. 23 Daily (fast) ... 4:00 a. m.
No. 35 Daily, ex. Sun. 7:20 a. m.
No. 37 Daily ..... 2:20 p. m.
No 25 Daily (fast) .. 3:40 p. m.

Cincinnati to Portsmouth
Lv. 6:50 a. m. ar. P. 10:25 a. m.*
Lv. 8:45 a. m. ar. P. 11:20 a. m.*
Lv. 5:40 p. m. ar. P. 9:30 p. m.*
Lv. 8:50 p. m. ar. P. 11:40 p. m.*
*Daily.

Pullman sleepers and N. & W. cafe dining cars on all through trains.

For further information apply to S. B. Adams, Passenger Agent, 420½ Chillicothe Street. Telephones: Home, 47; Bell, 67.

The Portsmouth Daily Times

Subscription, per year, $5.00.

THE TIMES PUBLISHING COMPANY.

Chillicothe and Front Streets.

WALLACE HAROLD AND HARRY E. TAYLOR, Editors.
GEORGE M. TAYLOR, Managing Editor

Entered at Postoffice at Portsmouth, O., as Second Class mail matter

VOTE FOR MERRIMAN.

For fifteen years Editor Matthew F. Merriman, of the Gallipolis Bulletin, has been the stanneh friend of the Democracy of Scioto county. His vote and his influence have been used to aid Scioto county men who were asking favors in district and state conventions and he, on two occasions, made the race for congress, a willing sacrifice to the demands of the party, because neither time was there a chance for the election of a Democrat.

This year Mr. Merriman is asking the Democrats of the district to send him as a delegate to the national convention. He is being fought by a little clique of non-resident office holders whose opposition is based on the knowledge that Mr. Merriman is not the kind of a man who will be a spineless tool to be used by these same would-be bosses to advance their own selfish interests at the expense of the party.

The Times knows Mr. Merriman as a clean, conscientious, honest Democrat. We believe he will truly seek to carry out the wishes of the voters of the district. We know he will do nothing to bring the blush of shame to the cheeks of his Democratic friends.

Every Democrat in Scioto county should go to the polls Tuesday, May 21st and every Democrat should make it a point to rebuke would-be bosses and midnight methods by voting for M. F. Merriman for national delegate.

BAD, BUT NOT UNLAWFUL.

According to a tale in the veracious news columns of this tireless chronicler of local events, a certain unidentified follower of the party of class and privilege is so indignant at Taft because he received one of his speeches under an official frank, that he is not going to vote for him if nominated. He doesn't believe in graft in any form or shape and will support no candidate who practices it.

We concur with him both generally and specifically in his decision, but we hope he realizes the dilemma he puts himself into. For if he carries it out to its honest and logical conclusion, he can not vote for Roosevelt either, no not even in the primaries and he will, we much fear, be unable to vote for any one for president, since all candidates for president, with Taft are offenders in the same manner.

All congressmen and senators have the same privilege, in so far as matters appertaining to their public or official business is concerned. A great, a scandalous abuse has grown out of the grant of this frank, and it costs the government millions of dollars a year. Whenever a president, senator or congressman desires to advantage of it, he by some hocus pocus, gets the subject entered as a part of the public business and then the article or speech is introduced in the proceedings of congress, or adopted by some department as of its records and then is inflicted upon a patient and paying public under somebody's frank.

To more clearly illustrate the process, this example is given: President Taft made a speech at Portsmouth, Wednesday. This speech is taken by some congressman, incorporated in his remarks on the floor of the house and then becomes a part of the regular proceedings. It is then printed and circulated by the hundreds of thousands under the frank of some one.

But understand this is merely an illustration of a single abuse. The practice is common and resorted to by both parties, forming the bulk of their campaign literature and what is being done for Taft by some senators and congressmen is at the same time and to an equal extent being done by other senators and congressmen for Roosevelt, and Wilson also. The Times knows this because it is constantly in receipt of this free stuff from all three.

THE TWO SIDES.

To Taft the president, Portsmouth gave a reception that was befitting the presence of the chief citizen.

To Taft, the candidate, she gave a welcome that can only be truthfully and accurately described as pitiful.

For Taft, the president, she put on her bravest manners. The decoration of the city was not elaborate, for Portsmouth is but little given to the display of flags and bunting, but on this occasion she did far more than is her wont and the buildings on the whole presented an unusual festal front. Schools, factories and stores closed for the greater part of the morning and thousands turned out and lined the sidewalks to the streets along which the distinguished visitor passed. Why even the gang got busy and its minions were busy well into the night sweeping such streets as the executive eye might fall upon.

The day was perfect and so was every arrangement, except that the managers did not make note of the fact that Mr. Taft, who is not even a passably good speaker and his voice husky from overstrain, had to talk against a rather stiff breeze.

But possibly no other public man than the amiable and affable Mr. Taft could have opposed constantly chasing smile and bow to the lack of enthusiasm.

That lack was so profound as to be intense. From station, over Waller, down Gallia and up Ninth to the park, there was not a burst of acclaim, excepting some chirruping by the school children, it is not minimizing the truth, though it may strain credibility to those not in the throngs, to say there was not one single cheer.

It doesn't seem possible, that among say ten thousand spectators not one would be moved to vocal excess at the appearance of a man elected president and trying to be elected again, but that was just the most remarkable demonstration, though possibly it would be better to say the most astounding lack of demonstration, that ever occurred in these United States.

We will not attempt to offer explanation for it.

The story is unique enough to let go with the simple telling.

A MUNICIPAL CRUSADE.

One of the Portsmouth loyal drummers, who is doing much to spread her fame and fortune far abroad, sends The Times a clipping from a Kansas paper, detailing the warfare the citizens of Sedalia, Missouri, a town about the size of the Peerless, are making upon the dandelion.

According to the Kansas paper to such an extent has the crusade against the little pest gained headway, that on one day the public schools were dismissed that the pupils might assail it en masse and with such enthusiasm did they carry on the work of extermination, that by night fall they had fully five tons heaped up for the city to carry away.

Our friend expresses the hope that his own home will not suffer this peril to get such a hold upon its fair self as to make it necessary to resort to such measures as Sedalia is taking for its eradication.

It may be taken, however, that there is danger of just such a situation coming to pass. A glance at almost any lawn, this spring, will show the increased footing the dandelion is getting. Why it should be increasing its presence and its ravages, if be esteemed to destroy the beauty of lawns, is scarce to be explained, except on the supposition that owing to the expansion of paving its seeds, dropped on the streets, are more generally blown about and find increased lodgement in front yards.

ONE A PUBLIC NEED.

Representative Bulkeley, of Cleveland, has introduced into congress a measure authorizing the coinage of three and half cent coins.

The likelihood is the measure will be enacted into law without serious opposition. The utility of a half cent coin is doubtful, but the advantages of a three cent one are obvious and the demand imperative.

This coin was once in use, but for some reason not clear its mintage was stopped and it soon disappeared entirely from circulation. More and more a cent is becoming a measure of value and the fact, that the country largely clings to a quarter as the price of two articles combined calls for the three cent piece as a matter of convenience, since where the charge for two articles is 25 cents, the more general rule is to charge 13 cents for one.

We can see scant use for the half cent and a 2½ would be better, but its acceptance will grow in favor with use and it will eventually find its use in the economy of the country.

WHY THE DIFFERENCE?

It is repeated and reiterated, that unless Taft makes a good showing in Ohio he will be defeated for nomination.

Why Ohio?

That is the question that puzzles us. It is true Ohio is Taft's native state and anything like a defeat here will be a severe humiliation to him, but why it should be more so to him than was the case with Roosevelt in New York we fail to understand.

Roosevelt was simply overwhelmed in New York. He lost not only his state by a 8 to 1, but he lost even his own congressional district and we have seen it stated even his own precinct.

It is a poor rule that will not work both ways and no reason appears why Ohio should be made any more vital to Taft than New York was to Roosevelt. Yet, as a matter of fact the Terrible Teddy was not only not put down and out by the seemingly overwhelming result in the Empire state, but it was right after that he began to run, in the way of getting delegates. And he has been doing some running at that. Not enough to win the nomination for himself, but with about an even prospect of beating Taft out of the nomination, though on the face of the returns there is no doubt there will be a majority of so called Taft delegates in the convention.

THE LATEST PEN SCANDAL.

And so there is more scandal and more trouble in the Ohio penitentiary of which Thos. H. B. Jones, would-be Democratic boss of the Tenth district, is the official head. The latest as told by the news dispatches is an apparent shortage of $6,000 or $8,000 in the accounts of Warden Jones' chief clerk, and no one seems to know what will come out of the confusion of affairs at the big prison.

The thought naturally comes that if Warden Jones were more carefully watching the business for which he is drawing a big salary and were paying less attention to trying to rule Tenth district Democrats these pen scandals might not occur, at least not with such alarming frequency.

Or else Warden Jones might be given plenty of leisure time to devote to his favorite pastime of "chossing."

COMING TO IT.

The National Highways convention, in session this week, recommends the construction of paved roads.

That is bearing out what The Times has always said: There can be no permanently good roads until permanent ones are built.

The first cost of good roads is immense. That is the prime reason and really the only reason why millions have been wasted in trying to find some substitute for paved thoroughfares.

What has been wasted would give a good and permanent road to every large town and county seat, in fact would cover the whole country like a network, but the lesson has not been learned yet. There will be countless millions more wasted before the American people and taxpayers get down to the simple, the elementary proposition and principle, that you can't have a permanent highway until you build it, construct it out of permanent material and in a permanent way.

But they are learning the lesson every year. Every street that is laid with vitrified brick, every mile of pike laid with the same material, drives home the lesson.

And the main trouble with the people is double, they have been penny wise and pound foolish; they have been impatient: they have preferred to throw away tens of thousands every year and because the tax was small, rather than to expend hundreds of thousands for a few years, because the tax would be big.

Why, think of it. The conditions of the roads in Scioto county have been deplorable for twenty years and they are now. Yet in that time over a million dollars have been spent on them, and not to their improvement because they have constantly gone from bad to worse.

A million dollars invested in permanent roads would mean in that time half a million directly saved from them and an inestimable indirect profit during the same period. For a permanent road is an investment. It saves in the cost of up-keep and it saves wear and tear on man and beast and vehicle. But the people would not wait. They wanted better roads and oftimes well meaning commissioners essayed the impossible in trying to give them, they simply threw money away.

It will always be that way until the whole system of road construction is changed.

IF THE officials of the bank with whom you are doing business--

Act as though they were always conferring a favor upon you---

Or seem reluctant to render you the financial advice and assistance which is your due---

It will pay you to investigate the prompt, personal and cordial service which we render our patrons.

Interest paid on Savings.

THE FIRST NATIONAL BANK
OF PORTSMOUTH

Capital and Surplus.....$400,000.00
Resources Over.....$2,000,000.00

TO HIM WHO WAITS.

A New Ruling On Boxwell Exams.

It was announced Saturday that hereafter pupils in the Seventh grade would not be permitted to take the Boxwell examination. Many of them have, and in passing this examination were able to skip the eighth grade and jump from the seventh grade to the High school.

According to Supt. Frank Appel, pupils in the country districts are the only ones eligible to take the Boxwell examination, and in the future this matter will be watched carefully. Mr. Appel put the peculiar situation up to Frank Miller, state school commissioner, who Friday notified him that the law must be respected. Pupils in the seventh grades can take this examination if they desire to, but not with the avowed purpose of skipping the eighth grade.

McMurray Has Been Ill

For several days Will H. McMurray has been troubled with a severe pain in his right side. At times the pain has become so severe that he suffered intensely. Upon his arrival in the city Friday evening he called on Dr. Keyes, who soon located the trouble and checked it out over the "massage route." A couple of hours later "Mack" was feeling better than he had for several weeks.

WELLSTON TO LOSE C. H. & D. TERMINALS

The Hamden Enterprise says that B. & O. and C., H. & D. officials were in that village a few days ago, making arrangements for the removal of the C., H. & D. terminals from Wellston to that place. Following their removal, it is reported that all C., H. & D. trains from both Ironton and Dayton will be run through to Hamden. This will mean the addition of a dozen or more families, including several train crews and a number of skilled mechanics, all of which is good news for Hamden, which seems destined to become one of the most important towns along the B. & O. S.-W. route.

Notwithstanding the rains are doing their best as scavengers the streets are not kept as clean as they were before the gang laid down on them.

Police Have Found Clue

The police believe they have a clue to the person who picked up the diamond ring W. A. McArthurs, an N. & W. conductor, left on a wash bowl in the Manhattan restaurant the other day.

New Walk.

John Moeller, Gallia street butcher, is having a concrete sidewalk laid in front of his residence property on East Ninth street. The improvement adds considerably to the appearance of the home.

"Equity" Gas Ovens never explode

DON'T PULL OUT THE GRAY HAIRS

A Few Applications of a Simple Remedy Will Bring Back the Natural Color

"Pull out one gray hair and a dozen will take its place," is an old saying, which is, to a great extent true, if no steps are taken to stop the cause. When gray hairs appear it is a sign that Nature needs assistance. It is Nature's call for help. Gray hair, dull, lifeless hair, or hair that is falling out, is not necessarily a sign of advancing age, for there are thousands of elderly people with perfect heads of hair without a single streak of gray.

When gray hairs come, or when the hair seems to be lifeless or dead, some good, reliable hair-restoring treatment should be resorted to at once. Specialists say that one of the best preparations to use is the old-fashioned "sage tea" which our grandparents used. The best preparation of this kind is Wyeth's Sage and Sulphur Hair Remedy, prepared of domestic sage and sulphur, scientifically compounded with later discovered hair tonics and stimulants, the whole mixture being carefully balanced and tested by experts.

Wyeth's Sage and Sulphur is clean and wholesome and perfectly harmless. It refreshes dry, parched hair, removes dandruff and gradually restores faded or gray hair to its natural color.

Don't delay another minute. Start using Wyeth's Sage and Sulphur at once and see what a difference a few days' treatment will make in your hair.

This preparation is offered to the public at fifty cents a bottle, and is recommended and sold by all druggists.

Special Agents, Fisher & Strelich Pharmacy, Sixth and Chillicothe.

Orozco seems to be the Roosevelt of Mexico. Poor Mexico.

If our noble athletes keep on keeping it up it may grow monotonous.

Happy Manager Hank O'Day. He doesn't have to explain why the Reds are winning.

Misery may love company, but there is no comfort in the fact that East Liverpool's waterworks are getting out of order as frequently as ours.

The Marion Mirror has changed hands. Judging from the encomiums the new owners print of themselves we judge it will be polished up considerably.

In Massachusetts, Washington, Texas and Maryland it has been nip and tuck between Taft and Roosevelt, with the latter apparently getting a little the better of the nip.

LEGAL NOTICE.

Case No. 12793.

Court of Common Pleas, Scioto County, Ohio.

The River City Lumber Company, a corporation, Plaintiff, vs. The Portsmouth Machine & Casting Company, et al., Defendants.

Notice is hereby given that on Wednesday, the 15th day of May, 1912, at the hour of one o'clock, p. m., I will offer for sale at public auction on the premises, (being the plant of The Portsmouth Machine & Casting Co.) in the City of Portsmouth, Ohio, the following Real Estate and chattels, towit:—

TRACT 1:—Being the whole of Lot Number One Hundred and Eighty-four (No. 184) and the west 40 feet and 3 inches of Lot Number One Hundred and Seventy-nine (No. 179) in the Canal Addition to the City of Portsmouth, Scioto County, Ohio, having a frontage of 122 feet and 9 inches on the north side of Third Street, and extending back 107 feet and 3 inches to an alley in the rear, being located at the Northeast corner of Jefferson and Third streets in said City, and containing thereon a brick foundry building and foundry equipment, consisting of one 5-ton, 3-motor travelling crane 40 foot span-Toledo Massillon Bridge Co. Crane No. 4 complete with runaways 105 feet long; One No. 4 42" Whiting Cupola 49' 6" with roof hood; one No. 1 22" Whiting Cupola, 49' 6" with roof hood; one No. 5 Roots Blower with belt and pulley; One General Electric 90 H. P. Motor with starting compensator; One Worm gear elevator 18 foot capacity two tons; three brass furnaces and other foundry equipment.

TRACT 2:—The West 58 feet of Lot Number One Hundred and Eighty-three (No. 183) in the Canal Addition to the said City of Portsmouth, Ohio, being 58 feet front, on the South side of Fourth street, and extending back 107 feet and three inches to an alley in the rear, being located at the South-east corner of Fourth and Jefferson streets, in the said City of Potsmouth, and known as the foundry lot.

TRACT 3:—The whole of Lot Number One Hundred and Ninety-four (No. 194), and the East 41 feet and 3 inches of Lot Number One Hundred and Ninety-seven (No. 197) in the Canal Addition to the City of Portsmouth, Scioto County, Ohio; said premises forming a continuous frontage of 123 feet and 9 inches on the South side of Fourth Street, and extending back 107 feet and 3 inches to an alley in the rear, being located at the Southwest corner of Fourth and Jefferson Streets, in the said City of Portsmouth, Ohio; said premises containing a new machine shop and the following equipment:—

One G. A. Gray Co. planer 24"x7' and countershaft; one Flather & Co. lathe 28" x 12'; One Champion Tool Co. lathe, 15" x 1'; One Fosdick & Holloway Co. 4' Radial drill and other machine shop equipment, consisting of numerous tools, etc.

TRACT 4:—The whole of Lot Number One Hundred and Ninety-three (No. 193) and the west half of Lot Number One Hundred and Ninety-eight (No. 198) in the Canal Addition to the said City of Portsmouth, Ohio; said premises forming a continuous frontage of 206 feet on the North side of Third Street, and extending back 107 feet and 3 inches to an alley in the rear; being located at the Northwest corner of Third and Jefferson Streets in the said City of Portsmouth, Ohio, and having thereon brick pattern and machine shop, blacksmith shop, storage room, ware house and equipment for the same.

TRACT 5:—The North 30 feet and 6 inches of Lot Number One Hundred and Ninety-two (No. 192) in the Canal Addition to the said City of Portsmouth, Scioto County, Ohio; said premises being 82 feet, and 6 inches front on the South side of Third street, and extending south 93 feet and 6 inches, and being located at the Southwest corner of Third and Jefferson streets, in the City of Portsmouth, Ohio, and having thereon a two-story brick office building and a one-story cottage.

TRACT 6:—Lot Number One Hundred and Ninety-Nine (No. 199) in the Canal Addition to the said City of Portsmouth, Scioto County, Ohio, being the whole of said lot, except a piece owned by Charles P. Hester in the Southeast corner of said lot, said Hester piece being 22 feet long, running North and South by 2 1-2 feet in width, running east and west; said premises being 82 feet and six inches front on the South side of Third Street, running back 115 feet, 6 inches, the said premises containing a frame stable.

CHATTELS AND FIXTURES.

The buildings, foundry equipment, machine shop equipment, pattern shop equipment, blacksmith shop and pipe-room equipment, office furniture, together with stock and manufactured castings and machine parts, pipes, scrap iron, bar iron, coal, coke, etc.

The above Real Estate with equipment is appraised as follows:—

First Tract and equipment $10,313.50.

Second Tract, $570.00.

Third Tract and equipment, $8,012.00.

Fourth Tract and equipment, $6,087.50.

Fifth Tract and equipment, $2,899.25.

Sixth Tract, $1,500.00.

Chattel Property other than equipment stated:—

Automobile, $150.00.

Chattels in foundry, $2,513.20.

Chattels in pattern shop, blacksmith equipment, etc., $549.44.

Chattels in ware-house and new machine shop, $115.25.

Chattels in store-room, $700.73.

Said Real Estate and chattels to be sold as the property of The Portsmouth Machine & Casting Co., on an order of sale issued from the Court of Common Pleas of Scioto County, Ohio, in the above entitled cause and to me directed as receiver of The Portsmouth Machine & Casting Company in said cause.

Terms of Sale:—Real Estate and equipment thereon, one-third cash on day of sale, one-third in six months and one-third in twelve months, deferred payments to bear interest at the rate of 6 percent per annum and to be secured by mortgage, or all cash on day of sale at option of purchaser; and buildings, machinery, engines, motors, cranes, hoists, forges, scales, drills, tools, equipment, raw material and manufactured products, and all other chattel property separate from the Real Estate for one-third cash on day of sale, one-third in six months and one-third in twelve months, deferred payments to bear interest at the rate of 6 per cent per annum and to be secured to the satisfaction of said Receiver, or all cash on day of sale at the option of purchaser.

The said Receiver will offer for sale said Real Estate as a whole and separately, together with the buildings and equipment thereon, and without said buildings and equipment thereon, and the buildings, machinery and all other equipment separate from the said Real Estate as a whole and as separate articles to the highest bidder, or bidders, whichever produces the greatest sum.

Given under my hand this 6th day of April, A. D., 1912.

EDWARD J. DAEHLER,
Receiver of The Portsmouth Machine & Casting Co.

Milner, Miller & Searl, Attys.

April 13-5 Sat.